BLUEJACKETS FIGHT CUBANS UNTIL EVERY MAN IS MOWED DOWN

WASHINGTON, May 17.—The navy department has received the report of a serious fight which occurred at Guantanamo, Cuba, on April 29, between American sailors and natives, in which one American was shot and twenty-two others were wounded.

While the sailors were ashore at Guantanamo they left the naval reservation and were attacked by the natives, who used their knives and machetes with telling effect. The blue jackets had no weapons, and although outnumbered three or four to one, they fought with their fists until all were disabled.

The local police, it is said, sided with the natives, instead of attempting to quell the riot. The sailor who was shot was for the time in a serious condition, but has since recovered.

SHIP SUBSIDY BILL IS FAVORED BY PRESIDENT

Tells Members of the Merchant Marine League That They Should Do Some Missionary Work to Induce House to Pass Pending Measure

WASHINGTON, May 17.—To about twenty-five officers and members of the American Marine League of the United States who called upon him today, the President expressed himself as heartily in favor of the ship subsidy bill now pending in the House. The measure has passed the Senate. The President told his visitors that he needed no argument to convert his to the belief in a policy of building up the merchant marine of the country. He was confident, he said, that the legislation now before the House would go far toward beginning the proper building up of a merchant marine, and it was with pleasure that he would give his aid to getting through legislation of that sort.

While the President indicated to his hearers that he personally was in sympathy with their efforts to get the bill through Congress, he said it would be necessary for them to do some missionary work to induce the House to pass it.

RECALLS THE FAMOUS HOMESTEAD STRIKES

PITTSBURG, May 17.—A. Berkman, who attempted to assassinate H. C. Frick in his office during the Homestead strike, will be released tomorrow from imprisonment, after having served fourteen years. Berkman left the penitentiary a year ago, but was immediatly taken to the workhouse to serve out a year's imprisonment there. It is from this institution that he will walk forth tomorrow a free man.

During his imprisonment Berkman has studied English literature and the classics and has fitted himself intellectually for a literary career. He has caused it to be announced that he will leave Pittsbug upon his release and will go to St. Louis, where he will negotiate an offer to take charge of a labor department of a daily newspaper.

"BROAD CHURCH" IS DEAD

MEMPHIS, Tenn., May 17.—Thomas Atchison, a well known turf writer, widely known under the nom de plume of "Broad Church," died here at an early hour this morning of paralysis and other complications. He was about 70 years old.

CZAR'S SPEECH IS ANSWERED BY THE HOUSE

Reply to Emperor Nicholas is Adopted by Parliament and Sets Forth Aims and Aspirations of Russia's Millions. All-Night Session Held.

ST. PETERSBURG, May 17.—Sitting until long after 2 o'clock this morning, the lower house of the National Parliament sets its seal upon its first great work, the adoption of the address in reply to Emperor Nicholas' speech from the throne at the Winter Palace, and setting forth the aims and aspirations of Russia's millions.

Despite attacks from both the Right and from the Left, the leaders of the Constitutional Democratic party held their followers together to the last, and the address was adopted substantially in the form in which it is proposed by the committee.

After the address by the lower house, in reply to the speech from the throne was adopted, the house adjourned, subject to the call of the President.

Will See Czar Today.

The president was instructed to make every effort to see the Emperor today, if possible. On his visit to the Emperor, President Mouromtsoff will be accompanied by several members of the committee which drafted the address.

The lower house demanded for amnesty, the kernel and most pressing point in its address was altered at the last moment by the committee itself, which, in response to criticisms to indefiniteness in the expression "full political amnesty" substituted "amnesty from all crimes committed from religious or political motives, as well as agrarian offenses."

Army and Navy Changes.

The commission also accepted a new clause to meet the wishes of the discontented in the army and navy, asking the Emperor to revise the condition of service on the basis of right and justice.

Most of the amendments proposed in the closing hours of the debate fell by the wayside, only one out of thirty-one proposed alterations of the agrarian paragraph, for example being accepted. The discussion of this plan lasted four hours, practically every peasant in the house taking the rostrum to the demands of his constituents for "Land and Liberty."

LABOR BILL DEFEATED IN HOUSE OF LORDS

LONDON May 17.—The House of Lords today, by a vote of 98 to 24, rejected the second reading of the bill introduced in the House of Commons by James Keir Hardie, the labor leader, the object of which is to prohibit the entrance into Great Britain of aliens to take the place of British workmen during trade disputes.

The measure had prevously passed the House of Commons without discussion.

The arbitrary action of the House of Lords in throwing out the bill is deeply resented by the labor members of parliament, and was the absorbing topic of discussion in the lobbies eonight.

ARRIVES AFTER BAD TRIP

SANTA MONICA, Cal., May 17.—The British ship Oranasia arrived at Port Los Angeles this afternoon, 299 days out from New Castle.

ICE-BOUND MEN WILL HEAR OF LOSS OF HOMES

Three Hundred Whalers Imprisoned in Arctic Circle Will Be Taken News

SUFFERERS WILL ALSO BE GIVEN MEDICAL AID

WINNIPEG, Man., May 17.—Chief Factor Anderson Anderson of the Hudson Bay posts, MacKenzie river district, left this evening on a long journey to the Arctic circle. The interesting part of his mission is the conveyance to imprisoned whalers whose homes are in San Francisco, the news of the terrible catastrophe which befell San Francisco. These men are three hundred in number and in six whaling steamers. They have been there for two years, imprisoned in the ice, unable to get through the passage owing to the severity of the seasons.

Will Take Newspapers

The Canadian Mounted Police from Dawson City on their annual trip last summer, visited the imprisoned men. Since then no news from the outside world has reached them and it is not known what epidemics have struck them, as at the time of the police visit scuvy was threatened. Chief Factor Anderson has taken up six complete files of the local newspapers containing a running account of the terrible visitation.

From Edmonton, he goes 2,100 miles by canoe and portage to Fort Peel, on MacKenzie river, from there, it is 250 miles within the Arctic circle to Herschel Island, where the imprisoned men are.

Eskimos Will Aid

From there Eskimos and Catholic missionaries will be employed to take the welcome newspapers and medical supplies. With Anderson goes Stefansen, a Cambridge, Mass., physician, to the polar party which goes by the Pacific coast to join him at the mouth of the MacKenzie river. Anderson will not reach his destination until August.

CASSATT WILL NOT SPEAK

LONDON, May 17.—A. J. Cassatt, president of the Pennsylvania Railroad Company, arrived in London this evening. At his hotel Mr. Cassatt declined to discuss the report telegraphed from Philadelphia that he was considering retiring from his position with the Pennsylvania company, because of the disclosures affecting some of his subordinate officials in connection with the coal mining companies. Cassatt said that at home he never gave interviews to the press, and that he would not do so in England.

ITALIAN MINISTRY DEFEATED.

ROME, May 17.—The cabinet of Baron Sonnino, formed February 8th of this year, was defeated in the Chamber of Deputies today by a majority of thirty-seven, and is expected to resign. King Victor Emmanuel, however, it is believed, will either refuse to accept the resignation of the ministers, or again entrust Baron Sonnino with the formation of a new cabinet.

IN MEMORY OF CARL SCHURZ

WASHINGTON, May 17.—The business of the Interior Department was practically suspended during half of today, out of respect to the memory of Carl Schurz, former Secretary of the Interior, whose funeral occurred today.

NORWAY CELEBRATES

CHRISTIANA, May 17.—The national fete day was celebrated here today with great enthusiasm.

EARTHQUAKE SHAKES UP SAN JOSE AND OTHER TOWNS

OAKLAND, May 17.—A slight shock of earthquake was felt here tonight and at San Jose and other points. No damage is reported.

CASSATT'S AGENTS ADMITS TAKING REBATES

Further Sensational Evidence Given at the Hearing Against the Pennsylvania Railroad Before the Interstate Commerce Commission.

PHILADELPHIA, May 17.—That the Pennsylvania Railroad Company gave rebates as recently as 1903 was the charge made today by Frank B. Wigton, head of the Morrisdale Coal Company, before the Interstate Commerce Commission. Wigton's statement caused something of a sensation, because of the fact that while the commission was in session in Baltimore, Vice President Thayer of the Pennsylvania Railroad appeared before the body and stated that the company had made no allowances on concessions since 1899.

Wigton gave a detailed statement of the conditions in the soft coal region and accused the Pennsylvania Railroad Company of discrimination in the allotment of coal cars, citing cases to substantiate his charges.

Rebating Is Shown

He was asked by counsel for the commission if he had any knowledge of rebating by the railroad company. He said in reply that since the retirement of W. H. Joyce, general traffic manager of the Pennsylvania Railroad, there had been no rebating so far as he knew. Within a few months previous to the retirement of Joyce, however, he said, he had received rebates amounting to from $7,000 to $20,000 on tidewater shipments. Joyce retired in June, 1903. Wigton also named several other companies, which he said had received rebates.

Gave Away Stock

R. L. O'Donnel, general superintendent of the Buffalo and Allegheny Valley division, who testified today, told of having been given blocks of stock in various coal companies while he was in charge of the car distributing department of the Pittsburg division.

BIG HATCHERY FOR THE CAPITAL CITY

CARSON CITY, May 17.—E. B. Yerington was appointed today by Governor Sparks a member of the State Board of Fish Commissioners, to succed P. A. McCarren of Washoe City.

The board decided to establish an immense fish hatchery in this city, capable of containing 5,000,000 ova.

Another important decision was reached, by which experiment stations will be established throughout Eastern Nevada and hatcheries placed wherever deemed advisable. It is the stock the rivers of Nevada with trout intention of the fish commission to and black bass.

Mr. Yerington's close proximity to the Capital City, where it is believed much work will be done by the commission this year, is the reason for the change in the personnel of the fish commissioners.

PRINCESS GETS DIVORCE

PARIS May 17.—Princess Leon Radziwill has ben granted a divorce on the ground of abandonment, with alimony of $10,000 a year.

LOOTERS ENTER SUB TREASURY AND BATTLE RESULTS

Daring Attempt of Robbers Is Frustrated by Armed Guards Who Watch Wealth

MANY SHOTS EXCHANGED BUT BURGLARS ESCAPE

SAN FRANCISCO, May 17.—A daring attempt to loot the United States sub-treasury, located on Commercial and Kearny streets, was foiled last night by soldiers from Company G, of the Eleventh Infantry. The soldiers were detailed to guard Uncle Sam's treasure box and they claim that their fire was returned by the men who were attempting to loot the building.

The duel between the guards and the supposed looters took place at 11:30 o'clock last night. Six men from Company G were detailed to guard the treasury last night, three men being placed on either side of the place. At the time mentioned, the men stationed on the Commercial street side say they noticed a man attempting to reach the entrance to the building. He was ordered to halt but instead started to run, whereupon a guard fired at him. The bullet did not take effect and the man continued to run.

Guards Give Chase

Two of the guards gave chase, leaving their one companion behind. Almost immediately the soldiers on the Clay street side began firing and one of the guards on the Commercial street side says he saw four men run to the widows in the upper story of the treasury building.

Guard Hammond was on Commercial street, and he says he immediately opened fire and the forms in the windows replied with shots from their revolvers. Fully thirty shots were exchanged in the fray, some of the bullets striking the wall of the building on the north side of Commercial street.

Police Aid in Search.

The men were later seen to come down the stairs but were not again heard of. Attracted by the noise of the battle, Detective Sergeant Taylor headed a detail of police and commenced a search for the would-be looters. He was aided in this work by the National Guards, who are stationed at Portsmouth Square. The soldiers and police carried lanterns and stopped every person whom they met in the district, but all were able to give a satisfactory account of themselves.

CARSON MINT MAY BE OPENED

CARSON CITY, May 17.—Former Governor Colcord, now superintendent of the mint at Carson City, is responsible for the statement that there is a good chance that the Carson mint will again be put in operation.

Bullion shipments from the state are being received in great quantities, to the extent of two million per year now, and Colcord is successful in large measures to divert the bullion from the southern goldfields of this state. If this keeps up, he states it is certain that the Carson mint will again be re-opened for the coinage of gold money.

PORTLAND, 8; OAKLAND, 4.

PORTLAND, May 17.—The local team was more effective in batting today than Oakland and though both Cate and French gave the same number of hits, Portland took the game easily. Portland's fielding was very ragged at times and before securing the victory, allowed the visitors to score up four runs. Score:

Portland	8	11	5
Oakland	4	10	1

Batteries—French and McLean; Cates and Hackett.

EXPLORER MIKKELSEN IS READY TO LEAVE FOR THE NORTH POLE

VICTORIA, B. C., May 17.—Captain Mikkelsen, the Arctic explorer, who is preparing to leave on Saturday in search of undiscovered lands, made arrangements tonight for a relief expedition. An agreement was made with Dr. MacLaren of Glasgow to proceed north when the schooner Duchess of Bedford returns in 1907, after Messrs. Mikkelsen have started over the ice to the northwest with 140 days' provisions in search of the land they hope to find. Dr. MacLaren will sail to Wrangel island and, failing to find the two explorers there, will cruise along the edge of the ice field seeking them. A private dispatch from Ottawa tonight reports an order in council has been passed authorizing the change of name of the former sealing schooner Beatrice to the Duchess of Bedford.

NAVY BILL PASSES AFTER A LONG DEBATE

Measure Provides for the Expenditure of $99,764,000—Amendment Favoring Pacific Coast Bidders on Building of War Ships Adopted

WASHINGTON, May 17.—After two weeks' debate, the House today passed the Naval Appropriation bill, carrying $99,764,000. The amendment providing that the Secretary of the Navy could go into the open market and purchase chains, anchors, and cordage, should it be demonstrated that they could be had cheaper in free markets than they could be made by the government, was defeated today by a vote of 188 to 129. By the action of the House on the second amendment, upon which a separate vote was demanded in conjunction with the Naval Appropriation bill, a four per cent differential will be allowed bidders from the Pacific Coast on warships, if constructed there.

The vote on this amendment was very close, three Republicans changing from no to yes, Messrs. Haugen of Iowa, Thomas and Longworth.

After the passage of the naval budget, the House in committee of the whole resumed consideration of the so-called Naturalization bill, but no great headway was made.

HAS 100,000 MEMBERS HERE.

PARIS, May 17.—At today's session of the World's Conference of the Young Women's Christian Association, Mrs. Kesser read the report for the United States, showing that there are in that country 685 city and college branches, with an aggregate membership of over 100,000. The women, the report states, are also participating largely in the development of the movement in China and India.

CASTRO TO RESUME OFFICE

NEW YORK, May 17.—The Associated Press learns from a source of information closely allied to the Venezuelan Government that President Castro will resume control of his office on May 23 and on that day he will grant a general amnesty to political prisoners.

MORGAN REPORTS PLAN FOR RAILROAD CANAL

WASHINGTON, May 17.—Senator Morgan today reported to the Senate his plan for a railroad canal across the Isthmus of Panama. The plan is for a sea-level canal from each ocean to Culebra and for locks lifting to a sixty-foot level for eight miles. The Senate Committee on Interoceanic Canals declined to consider the type, and the Alabama Senator made an adverse report in order to get the plan before the Senate.

IRISH GOVERNMENT BILL

LONDON, May 18.—The Standard today says it is understood the Government intends at the next session of Parliament to introduce an Irish local government bill, which will be a compromise between the so-called Devolution scheme and Home Rule.

ROBEIRO'S CABINET RESIGNS

LISBON, May 17.—The Robeiro Cabinet resigned today, owing to the refusal of King Charles to postpone the meeting of the Cortes.

MANCHURIA IS OPEN, JAPAN REPLIES TO AMERICA

Complaints of Merchants in United States That Agreement Is Not Being Lived Up to Is Denied Through Official Sources by the Japanese

WASHINGTON, May 17.—Complaints of American merchants engaged in the eastern trade, and particularly of members of the American Asiatic Association, that the Japanese authorities in Manchuria have not been living up to their promise to observe the principle of the open door, have led to some interesting correspondence between Secretary Ford of that association and the Japanese embassy.

The embassy communicated the complaints to the home office and this had made reply by asserting positively that it has faithfully carried out its intention to open Manchuria to foreign trade.

The Foreign Office points out that foreigners already have been permitted ot enter certain specified ports and that consuls have been admitted.

NATURALIZATION LAW A JOKE, SAYS HEPBURN

WASHINGTON, May 17.—After the passage of the Naval Appropriation bill today, the House went into committee of the whole to consider the so-called naturalization bill, which has been a continuing order for two months.

"Naturalization is a farce in this country," said Hepburn of Iowa. In fifty years, he said, he had known of but one refusal on the part of a judge to naturalize an alien. "It is a notorious fact," remarked Hepburn, "that courts admit men as a matter of course. They are generally advised that the applicant is not competent for naturalization, but making citizens goes on without hindrance. The naturalization law is looked upon as a joke."

SUICIDE NOT AN AMERICAN

PARIS, May 17.—The French police are alleged to have identified the woman who poisoned herself in a small hotel at Pitillon, England, March 16, 1906, and who at first was reported to have been Laura Cushing, formerly of Boston, as a Russian named Krebel, formerly residing at Neuilly.

STRIKERS REACH AGREEMENT.

CLEVELAND, O., May 17.—An agreement was reached today between the Grain Carriers' Association and the Grain scoopers employed on the steamers of the Great Lakes. All the other unions will accept the Lake Carriers' proposition.

Specials in Domestics

Many Interesting Bargains for Friday

REMNANTS

33 1-3 per cent Discount—On all remnants of desirable materials in this department. There are three bargain tables groaning under the weight of thousands of yards of remnants. The materials are Lawns, Dimities, Organdies, Fancy Suitings, Muslin, Calico, Gingham, Silkoline, etc., in lengths ranging from 2 to 12 yards. Just the fabrics that every woman wants at one-third under regular prices.

LACE CURTAINS

33 1-3 per cent Discount—On a large collection of handsome Lace Curtains in white and Arabian Nottinghams and white Irish Point designs. A chance to brighten up the windows of your home with some of the prettiest curtains we ever showed at some of the lowest prices we ever offered.

WHITE LAWNS

25c Lawn at 16 2-3c—In a fine sheer quality suitable for making dainty white shirt waists for summer wear. An excellent value at 25c a yard. Sale price **16 2-3c**

SWISS MULLS

25c values at 12½c—Swiss mulls make up into party and evening dresses that are dreams of beauty. We are offering the regular 25c goods in dainty evening shades at ..... **12½c yd**

Summer Wash Goods . . .

WASH CHIFFONS

These high grade mercerized materials are in the most exquisite floral patterns imaginable. There is a soft luster to them, due very largely to the beautiful, soft chiffon finish given these fabrics, which is absolutely high style. We are offering particularly good values at, per yard, ... **33 1-3c**

COTTON VOILES

In all the latest popular shadings, with handsome mercerized embroidery effects. Our special price, per yard. **25c**

SOLID COLOR LINONS

For handsome street dresses. They come 3 inches wide in fast colors—blue, green pink, gray, brown, lavender and mixed gray and white. Prices per yard **25c**

LINON SUITINGS

Beautiful mercerized embroidered checked patterns on grounds of the season's leading shades. Price per yard **33 1-3c**

TELEPHONE NUMBERS

Office: Main 961 Main Floor: Main 962
Dressmaking Dept.: Main 963

Special Sale of White Corded Jap Silks

For Friday and Saturday's Special selling we will offer a complete assortment of fancy colored Jap Silks at a greatly reduced price. They will be shown in white only—and the lot will consist of the grades we heretofore sold at 50c a yd.

In order to make this sale effective—and so that we may close out the entire lot we will place them on sale at a price that will be bound to move them quickly.

On sale beginning Friday. Regular 50c values. Special **28c**

Fancy Hosiery for Summer Wear

All the newest effects in fancy hosiery are here in complete variety for your summer choosing. Fancy hose will be worn more than ever this season on account of the unprecedented popularity of the low cut shoe. Our values were never better than now.

Ladies' brilliant black lisle hose with bootlace effect. Price **50c**

Ladies' black lace hose with dull finish. A number of pretty patterns. Prices .... **25c and 50c**

Ladies' embroidered black hose in a variety of dainty designs. Very dressy. **50c, 75c and $1.00**

Ladies' white lisle hose, either plain or in lace patterns. Prices ..... **25c and 50c**

Gray, Reid, Wright, Co.

New Arrivals in Belts

To be Shown Friday For the First Time

THE LATEST NOVELTY—In belts is the taffeta or kid belt with the new "Harness" buckle. We received a shipment only yesterday direct from New York. They are shown in black and white taffeta and in white kid. Ask to see them. Price **50c**

WHITE LINEN BELTS—Embroidered in beautiful patterns in the eyelet and blind effects. Some have dainty round pearl buckles, others plain, square, gilt buckles. Price **50c**

GOLD AND SILVER BELTS—These pretty novelties are growing more popular every day. We are showing a handsome collection in both gold and silver. Some in plain bands, others in embossed stripe effects, while still others are in fancy figured designs. Price 25c and 50c

Fresh Neckwear

MEXICAN HAND DRAWN TURNOVERS—In beautiful new and novel patterns Very dainty collars for summer wear. Price **25c**

NEW TAILORED COLLARS SHOWN IN THREE STYLES—All linen tab collars fancily embroidered; linen damask collars trimmed with stitched straps of plain damask set off by small pearl buttons; and fine ribbed French Pique collars with two attached tabs trimmed with medallion. Price for any style **25c**

Frank Golden
Jeweler
Watches, Diamonds and Fine Jewelry...
Reno, Nevada

Flowers for
..Decoration Day..
Place your orders now. Carnations, best grade 50c a doz. Fresh every day.
The Cann Drug Co.

NEWSPAPERARCHIVE® NEWSPAPERARCHIVE®

APPROVED GIRDER RAILS WILL BE LAID

The Seven-Inch Grooved Tracks Have Been Secured In Stockton and Are Expected to Arrive Within a Very Few Days

Two carloads of seven-inch girder rails are on their way to Reno from Stockton, consigned to the Nevada Transit Company and the rails are the kind originally specified by the municipal authorities as the kind that would be acceptable.

On account of the San Francisco fire, it was thought for a time that these rails would have to be substituted by a flanged rail, and consent for this change was reluctantly granted to Manager Campbell by the City Council. There was not time to order from the east and it was found absolutely impossible, after the fire, to get the rails as originally intended, from the United Railroads of San Francisco.

The company finally succeeded in locating the grooved rails in Stockton, and they will be here in a few days.

These rails will be laid from Third and Sierra streets around the line of the franchise to the Virginia bridge. They are the most approved pattern for use over asphalt streets and the smallest buggy wheel can traverse them easily and without danger of breaking the tires.

SAN FRANCISCO PEOPLE ARE MARRIED IN RENO

L. A. Bohannan and Miss Luella F. Lamb were united in marriage at the parlors of the Golden hotel last evening by Judge Bell.

The marriage was witnessed by a few friends of the contracting parties and was a very quiet affair.

The bride is a well known young lady of Ukiah and the groom is a practicing physician of San Francisco. The couple will leave for San Francisco this morning and will make that city their home in the future.

DR. CORBETT IS NEW MODERATOR OF ASSEMBLY

Presbyterians Recognize Excellent Work of Distinguished Missionary and His Election to Office Is Made Unanimous

DES MOINES, Ia. May 17.—After one of the most spirited contests in recent years Rev. Dr. Hunter Corbett, a missionary to China for many years was elected moderator of the Presbyterian General Assembly late this afternoon. Three ballots were necessary to determine the result, the final vote standing: Dr. Corbett, 329, Rev. Dr. J. M. Barkley of Detroit, 308. Rev. Dr. J. F. Hendy of Missouri, 4.

On motion of Dr. Barkley, the election was made unanimous. Dr. Corbett, the new moderator, is a native of Pennsylvania and has for forty-five years been engaged in missionary work in China, where his services have been distinguished. His election is due to this unusual service, and is an expression of the evangelistic spirit that pervades the assembly.

The Women's Board of Home Missions held an all day session and listened to the presentation of reports of missionaries.

HE GOT IT FIXED

The following story, illustrative of the red tape that used to prevail in a certain department of the Federal Government at Washington, is told by an official who began his service there in the humble capacity of clerk:

"Shortly after entering upon the discharge of my duties," said the official, "I witnessed a scene in the division to which I had been assigned that astonished me to a degree. One day an elderly clerk whose desk was near mine suddenly rose and, seizing a poker, attacked the offending piece of furniture with what appeared to be maniacal fury. When he had broken a leg off the chair his passion seemed to be exhausted. He flung the damaged chair into a corner of the room, and, getting another chair, calmly resumed his work just as if nothing had occurred.

"When the time came to leave the office that afternoon I ventured to ask a fellow-clerk, who had been a witness of the scene, what it meant. 'Is that clerk,' I inquired, 'subject to attacks of that kind?'

"The clerk questioned smiled indulgently. 'Oh,' he explained, 'there was nothing the matter with him. You see, one of the castors had come off his chair. This department will not replace castors—it repairs nothing less serious than a broken leg. So Blank broke one of the legs and now he will be able to get the castor put on again.'"—Success Magazine.

SOME RUSSIAN PROVERBS.

Here are some proverbs commonly on the lips of the people of Russia:

When the thunder ceases the peasant forgets to cross himself.

A [illegible] is only not to be a cripple, and a hunchback to be accounted a handsome fellow by the women.

Sign an old man can win a woman's love and keep it, if he isn't jealous.

When the devil cannot arrive in time, he sends a woman on before him.

Praise your wife not three days after the wedding, but three years after it—if you can.

Poverty is not a sin, but it is the cause of many.

At home a man is judged by his dress, abroad by his wit.

Fellow-travelers and fellow-gamblers soon know each other well.

A lie told cleverly may be truer than the truth told foolishly.

Misfortunes come by the hundredweight and goes by the ounce.

As a rule smooth, fine softly waving hair betokens gentleness, quietness, neatness. Unduly sleek and straight hair gives warning of slyness and hypocrisy.

SECOND NIGHT IS GREATER THAN THE FIRST

Song and Dance by Local Society Ladies in Minstrels Again Captivate by Marvelous Performance a Packed Opera House

A thousand enthusiastic people and a score of massive floral pieces created a scene at the opera house last night long to be remembered.

The second and last performance of the now famous society ladies' minstrel show, under the direction of Miss Katherine Page, was given with even greater smoothness than the preceding night, and evoked more vociferous applause almost constantly for three hours, than has even been bestowed upon home talent work in the history of Reno.

Miss Page, who has made many friends in this city, is a winner, and encircling her was a coterie of bright, clever, hard working young ladies and gentlemen, so responsible to her instructions as to make possible one of the greatest successes she has ever enjoyed during the several years of her extensive experience. Not a single "hitch" or prompting marred the rapid succession of dialogue, songs, dances and specialties on either evening—the affair was more than a huge success—it was no less than remarkable. A request has already come from Carson City that the entire aggregation repeat the show in that city at an early date. Many who attended went to criticize amateurs, but departed applauding. Well may each member be proud this morning. Rarely, if ever, have such beautiful offering of huge lilies, choice roses and other cut flowers been handed over the footlights of McKissick's, to worthy recipients, as were witnessed amid applause these two nights. Among them was an elegant piece from the Navlet & Renault Floral Company to the ladies of the minstrels. Another from the Optimista Society to Miss Page, while presentations to individuals were frequent. Humor was not absent, for Charlie Sadlier, and his male quartette, which rendered several laughable comedy songs, in which an old oken bucket, a well and a bamboo tree played a valuable part, accepted a huge bunch of onions, which he began eating as he left the stage. Little Gilbert Littlejohn, as the page, was cute and alive to his duties.

Misses Parry and Bambrilla, as picaninnies in song and dance, divided honors with Mr. Penry and Unsworth, the latter dressed as the Spanish girl, in their Parisian dance. Both couples took the house by storm. In the song and dance given by Misses Talbot, Nason Hibbard and Russell, was found the sensation of the evening, for fancy steps came thick and fast by the so shapely young ladies, suggestive of much practice and experience. They were clever and entertaining and it was in this event that Miss Elise Nason was able to appear again after a very serious accident, which befel her on the first evening. As this popular young lady was passing behind the stage settings immediately after her appearance, a heavy wooden beam fell upon her, striking her severely on the head, knocking her down. In the fall she also received a bad ankle sprain, from which two injuries she suffered much pain. The double octette, composed of Misses Lader, Gulling, Nason and Chipman and Messrs Sadlier, Kreim, Kidder and Wright, did the Florodora song and dance to perfection.

Among the vocal solos, Mrs O'Rourke sang in her usual sweet voice, "Rose, Sweet Rose." Mrs Toreryson's selection, "Dearie," was also highly appreciated. Mrs. Sherman's amusing oration was admirably declaimed and greatly enjoyed. Mrs Holliday, gowned in white, was a captivating prima donna. Geraldine Hibbard and Vesta Rosenthal can secure a professional engagement any time in song and dance.

The latter and Mr. Kreim also led the cake walk and Virginia reel, which was the limit. Mrs. O'Rourke's bevy of amazon marchers were adepts in that work—they all looked swell. But nuff said.

WOULD STACK ARMS RATHER THAN SERVE

The two companies of militia that have been disbanded are put out of commission because of the recent visit of an inspector, who, according to George Warren, of Virginia City, asked the members of the Virginia City companies various questions. One was "What would you do if you were called out to strike duty?" The answer was "We would certainly stack our arms."

This sort of response was so unsatisfactory to the inspector that the disbanding of the companies followed as a matter of course.

BORGLUM'S MACKAY STATUE.

P. V. Mighels, in a letter from New York, has this to say of Gutzon Borglum's statue of John W. Mackay: "I saw the small study of the Mackay statue at Borglum's studio yesterday. It is very fine and full of the ease, dignity and manly spirit of those early mining days. The miner's costume is perfect, but though its roughness the gentleman still appears unmistakable and pronounced. All who have seen it are loud in their praise of the artist's happy success in his work. He will begin on the full-sized figure in a day or two. When the statue is completed it will certainly be a masterpiece of art."—Virginia Chronicle.

MORE ABOUT PRETTY NURSES

So much fuss has been made about "pretty nurses" that we fear nurses may be more than ever inclined to devote time and trouble to producing a "fetching" effect. A filthy old "Gamp" nurse is a dangerous abomination, but a frivolous person whose chief attention is directed to the effect of her collar and cuffs, is, if less septic, almost as objectionable from the point of view of the doctor and patient.—The General Practitioner, London.

Red hair is strongly characteristic—no half-way business there. It usually indicates a quick temper, though there are exceptions.

Beautiful golden hair is rarely seen on persons of a gross nature. Its owner loves the fine arts and possesses exquisite sensibilities.

Auburn hair means a kindly, sympathetic disposition.

BRICKMAKERS WILL LIKELY ACCEPT TERMS

Men Who Participated in Riot in Which Several Were Shot, Gain All Points But Recognition of Union. Many Under Arrest.

COEYMANS, N. Y., May 17.—Indications tonight point to a settlement probably tomorrow, of the brickmakers' strike and the return to Albany of the four companies of the Tenth regiment of the National Guard, which were called here by Sheriff Pitts, after the riotous battle of yesterday morning at the brick yards of Sutton & Sudderly.

The employes today made overtures to the strikers, offering to concede all the demands of the men except recognition of the union. This proposition was taken under advisement by the men and a meeting was in progress at a late hour tonight. The general impression is that the proposition of the employers would be accepted.

Five Italians and one negro were placed under arrest this afternoon, charged with rioting. One of the Italians will be held on the more serious charge of shooting Engineer Fred Southard, the man most seriously hurt of the three wounded in yesterday's battle. These arrests followed a house-to-house search in the Italian colony by the deputy sheriffs under guard of troops with loaded rifles. A big collection of rifles, shotguns, pistols and ammunition was confiscated. In one house 650 rounds of shotgun and pistol cartridges were seized.

PAINTER IS INJURED BY FALL FROM HOUSE

Lincoln Swain, a painter employed by the Porteous Company, fell from the roof of a house he was engaged in painting yesterday about noon and seriously injured his shoulder besides suffering bruises and contusions.

Dr. Robinson was called to attend the injured man, who was removed to his home and at last reports is doing well. The doctor states that no bones were broken.

FIVE DOLLARS WILL BUY IT

The new hats are just received. Special sale of stylish hats for Saturday only $5.00. Reduction on all pattern hats.

Splendid values in children's dress hats from $2 to $5. Children's school hats, 25c, 50c 75c, and $1, at Goodwin's, 206 Virginia street. m1812

LONDON'S INFERIOR SHOPS

To stroll about the London streets and look in at the shop windows is a pastime, in Paris it is also an education. I hardly understand how an Englishman after a walk down the Avenue de l'Opera or the Boulevard des Italiens, can bear to even glance at a Bond street jeweler's. To see what the French are doing in jewel work of every kind is to make one feel that London is not merely a generation behind but could not in a hundred centuries catch up.—Harper's Weekly.

Curls denote a feeble sense of right and wrong, gayety, vivacity, self-confidence.

G. S. GARCIA
ELKO, NEV.
The only complete Manufacturer of Cowboy's Outfits

Send for Catalogue
G. S. GARCIA, - - Elko, Nev.

WHEN you stop at Mina take your meals at the Royal Grill. Headquarters for Commercial Travelers and Mining Men.
BETTLES & CRABB
Proprietors

BAILEY REPLIES TO HIS CRITICS AGAIN

Section of Rate Bill Granting Power to Interstate Commerce Commission to Fix Rates, Said to Be Unconstitutional—No Action Taken

WASHINGTON, May 17.—The Senate today received another installment of Senator Bailey's version of the effort to secure an understanding between the Democratic senators and the President on the terms of the Railroad Rate bill, and in presenting it he included the memoranda of Former Senator Chandler to the President on which the charges of bad faith against Bailey have been predicated. The Texas Senator again arraigned his critics in sharp language.

With the exception of Bailey's digression, the entire day was devoted to a review by the Senate of the amendments made in committee of the whole and covered somewhat more than half of the measure. There was a prospect of concluding the reading, until the section granting to the Inter-State Comerce Commission power to fix rates was reached, and the question of the constitutionality of the provision was raised. The attack was made on the issue giving to the commission discretion on the matter of preserving rates and a long debate ensued. The question was still under discussion when the day came to a close. The clause was sharply attacked by Senators Teller, Knox and Foraker. Knox expressed doubt whether the bill would be constitutional even with the discretionary power omitted, and it was Foraker's conviction that it would not.

There was again considerable debate on the pipe line rebate and anti-pass amendments and also of the amendments prohibiting common carriers from transporting articles produced by themselves. All of these and other less important provisions were modified.

The Senate adjourned to meet at 11 o'clock tomorrow.

Hair and eyebrows differing in color are said to mean untrustworthiness. They indicate race mixture and bespeak a wavering, unsteady nature.

Straight black hair, growing coarse and thick, indicates more order and industry than mental power.

Novacovich GROCERIES
There's a satisfaction in knowing that when you buy groceries you are buy [illegible] groceries
Commercial Row

Cool Drinks
Are certainly a luxury these days. We cater to the thirsty and carry one of the finest lines of liquors and cigars in Nevada. Goods delivered free to any part of the city. Fine free lunch at all times.
STAR BARREL HOUSE
DeMARTINI & LOMBARDI
Dean Block, Center St. Reno

Parry's Livery, Feed and Sale Stables
Fine turnouts of Saddle Horses, Buggies and Carriages. Stock Yards, Shipping Corrals and Scales; The only horse trading and sale market in town.
R. W. PARRY, Proprietor
FRED LEGARE, Manager of Sales Stables

..Walstab's New Hotel..
One of the finest places on the Pacific coast. The dining room is maintained in a first class manner. Billiard rooms and Bowling Alley. Rates reasonable, courteous treatment.
CHAS WALSTAB, Prop.
Harriman St. Sparks, Nev.

That Thirst can be effectually quenched with a glass of
ANNIE BUSCH
For Sale Only By Bryson & Cohn, Agts
Fine Cafe attached. The very best the market affords in season

CHEAP RATES EAST
Via Colorado Midland Railway
On May 26-28, June 1-3-6 rate of one fare plus $2 for round trip to Chicago, Minneapolis, Memphis and west thereof. Limit October 31st; stop-overs allowed, West Missouri River. For further information write L. H. Harding, General Agent, Salt Lake. We will arrange all details of your trip. n 9tf

Poultry Food
Pure Raw Bone Meal, Dry Ground Bone, Dry Ground Tankage, Pure Meat Meal.
Nevada Meat Co., Cor. Alameda & 4th St. Phone 254

The Pyramid Saloon....
Carries a well selected stock of Wines, Liquors, Cigars. Cool and Sharp Steam and Lager Beer always on Draught. A Home for the Workingman.
O. E. BILBEE, Proprietor
Corner of Lake Street nd Commercial Row, Op. Depot.

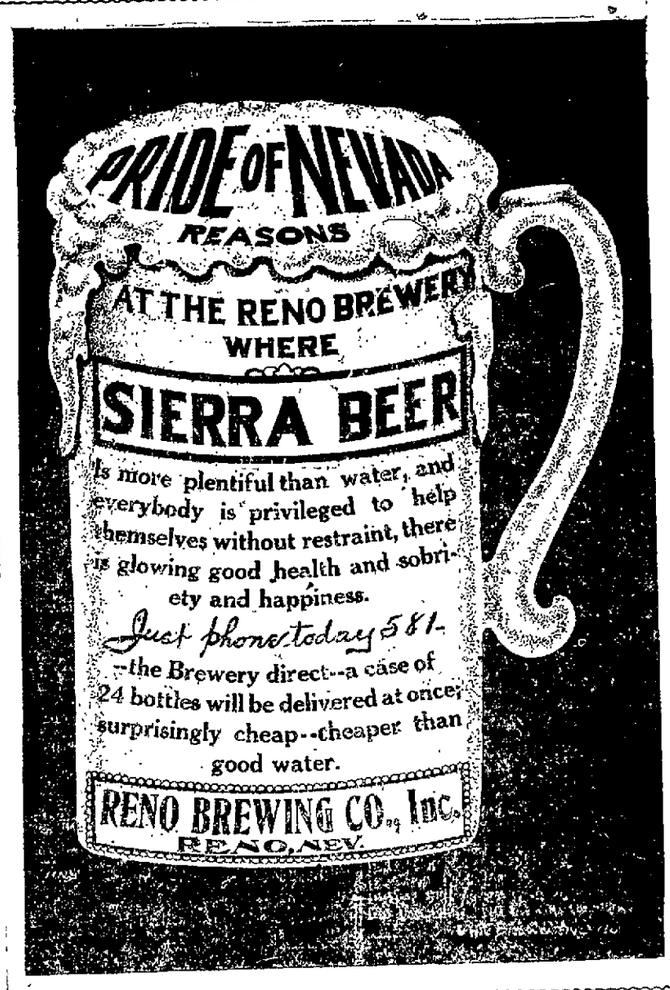

INDUCEMENTS EXTRAORDINARY

Our offerings in this advertisement are in every sense of the word an exemplification of the foregoing headlines and so clean and well defined is each value offered that we feel it would only be a useless waste of time and space to go into details as to the merits of each article offered. Anyway we very readily appreciate the fact that the one word VALUE (when properly illustrated as it always is in our ads) carries more conviction with the customer than a whole column of ordinary "Talk" such as is offered by some "Spiel" advertisers. We offer

For TODAY and SATURDAY, May 18th and 19th, we offer for SPOT CASH ONLY

EXCEPTIONAL INDUCEMENTS---One Roll Creamery Butter, full weight 35c, Regular price 50c

18 lbs. Dry Granulated Sugar for $1.00, Regular 14 lbs.

10 lbs. New Potatoes for 25c, Regular 7 lbs. 3 Boxes Fancy Strawberries for 25c, Regular 12½c box.

Extra Specials

8½ lbs Cane Granulated Sugar for .. 50c
Regular 7 lbs
1 Doz Lemons for ... 20c
Regular 30c
1 Bottle Hire's Extract of Root Beer 15c
One ½ Gal Can Maple Syrup for 60c
Regular 75c
1 lb Fancy Asparagus for ... 10c
Regular 12½c
2 Qt Bottles of Sierra Beer for 25c
Just think of it. Two full quarts of delightfully cold beer right off the ice for the ridiculously low price of 25c. Others charge 25c per bottle for the same beer. Shall we include two bottles in your order?

Ham, Bacon, Lard

Fancy Eastern Ham for ... 15c
The Regular price is 17c
Fancy Eastern Breakfast Bacon for .. 16c
Others charge 18c
One 5 lb Pail Pure Leaf Lard for 65c
Others charge 75c
One 10 lb Pail Leaf Lard for $1.30
Others charge $1.50

Farinaceous Goods

1 Sack Fancy Northern Flour for .. $1.60
Regular Price $1.70
4 Pkgs Fancy Corn Starch for 25c
Regular 10c pkg
5 lb Pkg Wheat Flakes, (price in pkg) 30c
Regular 40c pkg

Canned Fruits

1 Can Fancy California Table Pears for 20c
Regular 30c
1 Can Fancy California Table Peaches 20c
Regular 25c
One 16 oz Bottle Long's Jam for 20c
Regular 30c
One 20 oz Bottle Long's Preserves for 30c
Regular 40c
Two 16 oz Glasses Long's Jelly for . 25c
Regular 20c glass

Tea and Coffee

One 3 lb can M. J. B. Coffee for ... 95c
Regular $1.10
1 lb package Fancy Japan Tea for . . 25c
Regular 50c
One ½ lb can Fancy Japan Tea for 15c
Regular 25c

Soaps, Washing Powders

1 pkg Peerless for ... 10c
Regular 15c
One 3 lb Pkg of Gold Dust for .. 20c
Regular 25c
4 Bars Sunny Monday Soap for ... 25c
Regular 15c bar
5 Bars White Borax Naptha soap for 25c
Regular 4 for 25c
1 Box Fancy Toilet Soap (3 bars) for 15c
Regular 25c
3 doz Eclio Wire Clothes Pins for 5c
Regular 5c doz

Pickles and Olives

1 Pt Fancy Queen Olives for ... 20c
Regular 25c
1 Pt Fancy Ripe Olives for 20c
Regular 25c

1 Qt Fancy Dill Pickles for 10c
Regular 15c
1 Qt Fancy Sour Pickles for 10c
Regular 15c
1 Qt Sweet Pickles for ... 25c
Regular 35c

Canned Vegetables

1 Can Fancy Eastern Corn for 10c
Regular 15c
1 Can Fancy Eastern Peas for 10c
Regular 15c
1 Can Fancy Eastern String Beans for 10c
Regular 15c
3 Cans Imported French Peas for . 50c
Regular 25c can
1 Can Imported Mushrooms for 20c
Regular 30c
4 Cans Baked Pork and Beans for 25c
Regular 10c can

Canned Meats and Fish

1 Can Imported French Sardines for 10c
Regular 15c
4 Cans American Sardines for . . 25c
Regular 10c can
1 Can Melrose Pate for ... 15c
Regular 20c
1 Can Veal Loaf for ... 10c
Regular 15c
1 Can Deviled Ham for ... 5c
Regular 10c
1 Can Chipped Beef for ... 10c
Regular 15c
1 Can Fancy Cove Oysters for 10c
Regular 15c
1 Can Fancy Salmon for ... 10c
Regular 15c
4 Can Fancy Sardines for ... 10c
Regular 15c

J. R. Bradley Company

Plaza and Virginia St., Reno, Nevada

NewspaperARCHIVE®
NewspaperARCHIVE®

TOWNSITE WILL BE PLATTED IN RENO

East Gate Has Been Surveyed by Engineer B. B. Smith, Who Speaks in Glowing Terms of the Infant Camp ..Twenty-one Miles From Fairview

Mining Engineer B. B. Smith was an arrival yesterday from the new mining camp of East Gate.

"This infant camp, of ten days' growth," he said, "is already attracting widespread attention and in my opinion justifies all the expecations of eager prospectors. The later are coming in very rapidly. Only twenty-one miles from the big Fairview district, East Gate is a healthy rival for attention and bids fair to be a great producer.

"Blue porphyry is the formation and carries considerable silver with the gold. The latter metal predominates in the ore, and strikes of much richness are being encountered."

Smith, who is a graduate of the University of Nevada in the class of 1902, is well known here, and his statements concerning the new district are regarded as being correct. He has opened a surveyor's office at East Gate and says that he has seven instruments in the field all the time, and that he could use even more. He has completed laying out the townsite and brought the figures and measurements with him yesterday. These were turned over to W. B. Thomas, who will plat the townsite. Smith is County Surveyor of Humboldt county.

EAGLES, ATTENTION

All members of Reno Aerie, 207, F. O. E., and visiting members in good standing, are requested to be present at Eagle Hall, Friday evening, May 18. Initiation and general good time.

R. C. LEEPER,
Worthy President.
W. D. R. Graham, Worthy Sec.

FRESHMEN WILL SPEAK AT GENERAL ASSEMBLY

General Assembly will be held in the university gymnasium this morning at 11:00 a. m. and will be of more than usual interest.

Addresses by members of the freshman class will be delivered, the speakers being; from the class in oratory.

The programme in full will be as follows:

Address, Mirabeau and the French Revolution, by Miss Fannie Ruggles; Declamation, "The Valley of Time," by Stanley Palmer; address, Morrocco, Miss Reba Snare; address, "Football," J. H. Henry.

The public is cordially invited to attend and see what the State University is doing in this interesting and important line.

In our conceit we think that we are so vastly superior to our sisters across the channel. As a matter of fact, in the ordinary society of the Faubourg St. Germain life is conducted on far stricter rules than ever it is here—a million times more so than in what we call our smart set.—Gentlewoman, London.

FATHER TUBMAN GETS WORD FROM BROTHER

Father Tubman received yesterday a post card from his brother, who wrote from Jerusalem. The two brother priests have not seen each other for sixteen years, and Father Tubman of Zealand is now on his way to this country and will visit Reno next December, spending the Christmas season with his brother.

The queerly printed post-card, well covered with postmarks of strange cities, is dated April 26, and says in part, "It is very warm and very calm here in Jerusalem. I have visited many of the Holy Places and have celebrated Mass at the churches of the Holy Sepulchur, Nativity and Garden of Olives. I am stopping here but a week, and leave for Italy next Saturday."

TWO HOSPITALS

Two more cases of Bright's Disease that recovered after the treatment in hospitals had failed and life was despaired of.

One is John H. Gyselaar, the well known merchant of Eureka, Cal. He was in the Lane Hospital in San Francisco for three months. Was so swollen with dropsy he had to be tapped every ten days. He was steadily sinking when his family took him home and put him on Fulton's Renal Compound for Bright's Disease. The tappings ceased and he began to mend, and is now perfectly well. Everybody in Eureka knows of his miraculous escape.

Another case is that of Mr. T. J. Molloy of 2316 Bryant St., San Francisco. A few months ago he was in the U. S. Marine Hospital in that city and was so low with Bright's Disease that his sister, Mrs. French, was advised by the physician in charge that a fatal end was inevitable and close at hand. She took him home and put him on the same treatment that saved Gyselaar. He recovered and five months later returned to his employment. Write either of the above if you question this.

Bright's Disease and Diabetes are curable in 87 per cent of all cases by Fulton's Compounds. Send for literature. Jno. J. Fulton Co., 409 Washington Street, San Francisco. J. G. McCullough, agent, Reno.

Sparks Drug Co., agents, Sparks.

Straight hair indicates more power to govern than curly hair.

NOTES OF PERSONS WELL KNOWN IN RENO

Personal Items of Interest Concerning the Coming and Going of Your Neighbors and Friends—Jots from Hotel Registers

Daniel King is registered at the Overland.

W. Crawford and wife are registered at the Golden hotel from Louisville.

E. S. Wilson, of Madeline, is among the numerous guests at the Overland.

A. J. Foelich left last night for a business trip to New York. He will be gone for seveal weeks.

Charles Elick was among those registered at the Overland hotel yesterday. He is a prominent resident of Dayton.

Mrs. Annie Becker has returned from Tucson, Arizona, where she has been visiting her daughter, Mrs. Fairbanks.

J. R. Montgomery of Kansas City is in the city transacting business and is among the guests at the Riverside hotel.

W. A. Pierce, a member of the Forest Reserve service, is registered at the Riverside hotel from Sonora, California.

Vincent Shaw, a prominent mining man of Rhyolite, was among yesterday's arrivals in Reno, and is a guest at the Golden hotel.

P. S Gardner and P. B. Smith are stopping at the Golden hotel. They are interested in mining and civil engineering at the new camp at East Gate.

W. W. Stanley of San Francisco is in Reno on mining business and is a guest at the Riverside hotel. Stanley is interested in some valuable mines in the Southern camps.

DOCUMENTS FILED IN OFFICE OF RECORDER

The following deeds and mining locations were filed for record yesterday at the office of the county recorder:

Deed—W K. McGinty and wife to W. G. McGiney, lot F, in block B, city of Reno; consideration, $10.

John Barrett to Sam Kee—Piece of land in Dnn's addition, consideration, $1

Robert Grimmon to Pearl Bartlett of Tonopah—Lots 1, 2 and 3, in block 1, Riverside Heights; consideration, $2,800.

C. H Burke to Andrew Peterson—Lot: 17 and 18, in block 7, Wells addition; consideration, $10.

J. E. Witte to W. W. Woodruff—A one-third interest in the Jumper mine, in the Olinghouse district; consideration, $200.

Mining locations—TheChispa and La Punta mines in the Washoe district, by Newton Judson.

Gold Girl, numbers 7 and 8 and the Harris Gold Mine extension, numbers 5, 6 and 7, in the Washoe district, by W. E. Barney et al.

HIGH SCHOOL STUDENTS TO GIVE EXHIBITION

The ladies of the Twentieth Century Club presented the public school with one hundred dollars worth of material for manual training at the beginning of the term. Today there will be an exhibition of the work in the first grades, also lessons in the work. The ladies of the club are especially invited to attend and witness the work and parents of the children of the school are also invited.

Teachers and pupils have worked earnestly and faithfully and a great interest in the work has been taken by them. Their good efforts should be encouraged and a large attendance should be the reward of their work

Facts Certified

Being a State official of California and authorized by law to administer oaths and to attest certifications, I was requested by the John J. Fulton Co to examine their mail of the last two days, and I found in it the following original documents:

One letter was from the Editor of a prominent daily in this state in which he stated that as a result of 3 dozen of their Diabetes Compound that he had recovered from a bad case of Diabetes, and he reported that he knew of another recovery.

Another letter was from another Editor in Missouri, who stated that his brother was on the treatment, and improving so rapidly that they look now for his recovery, although eminent doctors told him he could not live.

Another letter was from a wealthy man in Denver who had been to Carlsbad for Bright's Disease, and, after all else had failed, was now nearly well under the same treatment

Another letter was from a lady in Charlotte, N. C., a case of Bright's Disease. She stated that two physicians had given her up, and that unknown to them she had at the last moment put herself on the Fulton treatment and was now nearly well.

I was not surprised to read the above, for I have already certified to probably two hundred recoveries for this company and know that, notwithstanding the books, that chronic Bright's Disease and Diabetes are now positively curable.

In certification of the above I attest my hand and seal at San Francisco, California, this 24th day of October, in the year 1905.

(Seal) THOS. S. BURNES.
Notary Public.
632 Montgomery Street, San Francisco.

No one else in all the world can produce a certificate like the above.

For Bright's Disease ask for Fulton's Renal Compound; for Diabetes, Fulton's Diabetic Compound. Send for booklet.

J. B. McCullough, agent, Reno; Sparks Drug Co., agent, Sparks.

Fine brown hair only accompanies excellent minds; generally the owner has intellectual tendencies.

BRIDGE CONTRACT IS NOT YET AWARDED

IT WILL be another week before the contracts will be let for the reconstruction of the old bridge on the location designated by the state act of 1905.

One of the members of the bridge committee was absent yesterday afternoon when the commission met to pass on the bids, and in view of the many complications which have arisen over the matter, Commissioner Hymers announced to the waiting representatives of the various construction companies that the decision of the commission would be held over until next Thursday afternoon at 1:30.

A variety of figures were submitted, one of the most interesting being that of the Illinois Steel Bridge Company, which firm offered to construct a new, modern and thoroughly up-to-date structure for $6,000. This figure is entirely independent of the old bridge, which would not be used at all. The commissioners felt as though this was a most advantageous offer, but were unable to avail themselves of it, inasmuch as the act of 1905 gives them no discretionary powers, but specifically states that the old bridge shall be replaced, naming the location of the proposed site.

On this account there is no option allowed the commissioners in the matter of the bridge, and the old bridge must be used regardless of the fact that an entirely new one is offered to be built for only about $700 more than the figures for the re-building of the old one.

A full list of the bids is as follows: Cotton Brothers, Oakland (the builders of the new Virginia street bridge), $5,257; Canton Bridge Company, $4,778 and $4,978, according to various clauses and conditions; Illinois Steel Bridge Company, $6,000, for an entirely new structure, and $5,278 for a rebuilding and replacing of the old bridge; Midland Bridge Company, $5,820; Reno Construction Company, $7,100, and W. J. Luke, also of this city, $5,392.

The Midland Bridge Company of Kansas City was represented by M. E. Idle; the Canton Bridge Company by Ed. W. Appleby and the Illinois Steel Bridge Company of Jacksonville, Ill., by Dan L. Hammond.

Accompanying each bid was a certified check for 10 per cent of the amout of the bid, as forfeit for the faithful performance of the terms of the proposed contract.

The Midland Company had a scare when the bids were first opened, for, in the opinion of the commissioners, the figure of $4,350, which was offered by that firm was the best of any of the bids. A comma saved the firm from loss; for it was pointed out by the representative of the firm that the figure of $4,350 was submitted without concrete being included. The bid states "extra, concrete," and then names the price per barrel at which the concrete will be delivered. The commissioners at first read it "extra concrete." The comma saved the proposed contractors $1470.

The Illinois Steel Bridge Company withdrew its two bids and will retire from the competition. The representative of that company so announced when it was learned that the contract would not be let for another week. He stated that as his firm is high in the figures, he did not think it worth while to wait over another week, and so his certified check was returned and his bid thrown out.

A question was raised earlier in the day by Recorder Stoddard, involving another angle of the statue under ten terms of which the new bridge was constructed and the old one re-located.

Recorder Stoddard pointed out to the commissioners that the act authorizing the County Commissioners to issue bonds to provide for this matter which act was approved March 15, 1905, created a board of directors, "whose duty it shall be to act within thirty days after the passage of this act." This board of directors was to meet and determine at which point on the Truckee the iron bridge shall be placed.

Recorder Stoddard wanted to know whether the board so appointed complied with the law when it failed to determine at which point the bridge would be re-located within the thirty days mentioned in the act.

District Attorney Craig was asked for a ruling on this matter and stated that the Board of Directors who were to determine these things had met within the prescribed thirty days, and while they did not, at that particular meeting settle all points, they took an adjournment and then concluded their labors. "I am of the opinion," he said, "that this would constitute action within thirty days, within the meaning of the statute. Notwithstanding the fact that a period of ten months has elapsed since the old bridge was removed, I am of the opinion that the board has 'forthwith' proceeded to reconstruct the bridge as the law requires. I take it that 'forwith' means with all convenient speed, and in view of the many and onerous duties imposed upon the 'construction board' I think it has acted within the requirements of the law."

CENTURY CLUB ATTENTION.

All members of the Century Club are requested to visit the public schools today, Friday, at 2 p. m., to witness some of the results of manual training in the schools. As the first visit, which was planned for several weeks ago was postponed, each member will be expected to visit the room to which she was assigned at that time.

By order. THE PRESIDENT.

NEW PICTURES OF THE SAN FRANCISCO FIRE

Professor Muller of Oakland will exhibit a new set of stereopticon pictures tonight and tomorrow night at McKissick's, illustrative of the great San Francisco calamity.

Professor Muller comes peculiarly qualified to lecture and display these views. He was a member of the Oakland relief committee. Indeed the existence of the committee is due to his suggestion. He was living in Oakland at the time and was the first one to see the necessity for an organization of relief workers.

He bears with him a letter from Rev. E. E. Baker, chairman of the relief committee in Oakland, part of which letter is as follows:

"This letter is introductory of William Muller. His suggestion was responsible for the organization of the committee and his personal assistance was invaluable in relieving distress. We commend him to the favorable consideration of communities where he displays his pictures of the catastrophe."

Ten per cent of the gross receipts at every performance is donated to the Oakland relief committee which still has great need for funds.

MASONIC MEETING.

There will be a called meeting of Reno lodge No. 13, F and A. M., on Friday evening, May 18, 1906, for the purpose of work in the E. A. degree.

S. M. JAMISON, Secy.

BELL MAY APPOINT READ DEPUTY CORONER

County Commissioners Unanimously Express the Wish That the Deposed Official Be Given the Work Under the Justice of the Peace

At an informal session of the County Commissioners yesterday morning it was suggested by District Attorney Craig that Justice Bell, who is ex-officio coroner of the county, be empowered, if he sees fit to do so, to appoint as his deputy, John T. Read, who, by a recent decision of Judge Curler in the District Court, was declared not to have been coroner.

County Commissioners T. K. Hymers, Cobb and Sessions gave willing consent to the arrangement. It was pointed out that the Commissioners had no desire to persecute the ex-coroner, who, it was agreed, had been a diligent official, but who, by bringing suit against the county for fees, invited the counter demurrer which, being sustained, put the coroner out of a job.

Justice Bell had discussed the matter of appointing Read his deputy before he received a visit from two of the commissioners. He had stated that personally he had no objection to such an arrangement, but, in view of the suit which had been brought by Read against the commissioners, he, Bell, feared that the ex-coroner might be persona non grata, and altogether objectionable to the County Commissioners.

However, he was visited by Commisioners Cobb and Sessions and advised that the county officers would have no objection whatever to the appointment, provided Justice Bell concurred. This sentiment they said, was unanimous among the commissioners.

So it is likely that Reid will again serve as coroner, although in the capacity of a deputy under ex-officio Coroner Bell.

This was stated by many yesterday to be an arrangement that will meet with general approval.

It is the belief as Read was elected by a majority of votes to the position of coroner, and that he had acted as such, in good faith, and served the public well, he should not be made to suffer on account of a technicality in the statutes under which he was elected. As it is, he loses all his expense money and fees for cases during the last six months, and is out of pocket, on that account, a large sum of money, not to mention the time and labor lost.

PRESIDENT ATTENDS WEDDING.

WASHINGTON, May 17.—The marriage of Miss Edith Harlan Child, grand-daughter of Associate Justice Harlan of the Supreme Court of the United States, to Erastus Corning, Jr., of Albany, N. Y., was solemnized today at the New York avenue Presbyterian Church in this city. Among those witnessing the marriage was President Roosevelt.

WE ARE SOLE AGENTS FOR RENO AND VICINITY FOR THE

L. H. BEST & CO'S

.. Infants' and Children's Dresses and Skirts ..

These goods are the daintiest children's goods on the market and cannot help but appeal to every mother who loves pretty things for the little ones.

INFANT'S LONG DRESSES—Made of fine long cloth, neck and sleeves trimmed with hemstitched ruffle 50c

INFANT'S LONG DRESSES—Made of sheer nainsook, all of them dainty, whether trimmed with hemstitching or the finest of embroideries. Prices range from ..... 75c to $6.00

INFANT'S SHORT DRESSES—All of them made after the daintiest models. Sizes 6 months to 3 years. Prices range from .. 50c to $4.00

CHILDRENS' RUSSIAN DRESSES—In pure white, some made of fine lawns and nainsook, and some of the heavier piques. All daintily made. Sizes 1 to 6 years. Pricese range from ..... $1.25 to $5.00

CHILDRENS' FRENCH DRESSES—In pure white made of fine nainsook and daintily trimmed. Size 1 to 6 years. Priced from 60c to $3

CHILDRENS' COLORED DRESSES—In Russian and French styles in pink and blue chambray, and in dainty white dimities with fine pink and blue dots or stripes. Sizes 1 to 6 years. Prices range from ..... 90c to $3

MOTT'S BAZAAR

Phone 661 — 135 Virginia Street

A Child May Be in Serious Need of Glasses

Careful Examinatin Made in All Cases

A. W. LORD, Optician With R. Herz & Bro. Virginia Street, Reno, Nev

Entire Stock and Fixtures For Sale

A store full of novelties below cost, glass counter show cases, etc., owing to rebuilding of these premises. Cor. Virginia St. and Commercial Row.

Harry Davis, Prop. — THE MODEL

Reno Steam Laundry

SPECIALS

Gent's work finished in one day. Ladies' work finished in two days. Lace Curtains finished in three days. Phone 635 for our wagon to call.

NO use to swelter through the hot months in ordinary clothes when you can be comparatively cool and comfortable in Kirschbaum two-piece suits (coat and trousers) to be worn with soft shirt and a belt. Flannels, serges and tropical worsteds; quarter-lined with thin mohair or cool pongee silk.

Ask for Kirschbaum Clothes (Warranted). Good stores everywhere, $12 to $30. (*Look for label*)

Wear the Eastern Styles.

A. B. Kirschbaum & Co.

(Makers) Philadelphia and New York

Phone Orders promptly filled so phone your orders if you cannot come yourself. . .

Reno's Daylight Store

Our stocks are large and we can fill any size order in house furnishings Phone 769.

The specials we offer for the balance of this week are money saving specials. We are not handicapped but have large shipments of staple merchandise on the road direct from the Manufacturers which are arriving daily and from which we can supply our customers at special prices. - - - - -

Now is the time to buy Specials like these

BLACK SILK SPECIAL

75 yards of a very heavy all silk Black Peau De Soie. We have the largest silk department in Reno, and are able to give the best specials possible. Regular $1.50 per yard. Special at $1.12

KILLARNEY CHECK

We have on hand a full range of colors in this new material called Killarney silk check. When made up it is very difficult to tell it from real silk. The material is piece-dyed and fast in color. Special at, per yard 33⅓c

TOWEL SPECIAL

For a special we will offer a large size red border fringed towel to our trade at the wholesale price. This towel comes direct from the mill. Regular 12½c. Special 8⅓c

Embroidery Specials That Will Interest Customers

We have on hand a very large assortment of fine Swiss and Nainsook Embroideries, to prove this we will give away extra numbers at wholesale prices.

15c and 16 2-3c values 9c yd, either in edgeing or insertions

SEE WINDOW DISPLAY

THREE "ONYX" HOSIERY SPECIALS

50c Lace Hose 37c

Our hosiery stock is too large, so read this special. Allover and Lace Boot Onyx Hose, regular 50c per pair. Special, ... 37c

35c Hose 27c

We carry the Onyx Hosery fast in color and either in lace allovers or lace ankle. Our regular 35c numbers are. Special at 27c

25c Lace Hose 17c

For a medium price hose there is none better than the Onyx 25c lace. For a few days Special 17c

Double Trading Stamps Friday

The Palace Dry Goods House

Phone Main 769 — Free Delivery to Sparks — 211 Virginia Street

NEWSPAPER ARCHIVE®

Sparks Department

SIX MONTHS FOR A DRUNKEN ROW

Herbert McCormack of This City While Intoxicated Injures Unknown Man

Herbert McCormack was yesterday sentenced to serve six month in the county jail on the charge of assault and battery. He was taken to Reno yesterday and placed in the charge of Sheriff Perrol by Constable Mahy. McCormack who has been in this city for some time past got on a drunk yesterday and entering the Mt Vista saloon picked up an unknown man who was standing there and threw him down on a table at which was in front of the bar cutting his face and body in a horrible manner. Prior to doing this he had been arrested for disturbing a church house in the morning and acting in an aggressive manner. McCormack was interested immediately after his assault on the man and pleaded guilty to the charge in the justice court yesterday. His victim is badly cut up in the face and his wounds were dressed by a physician. It is his opinion that any serious results will accrue from the attacks.

VISITING OLD FRIENDS

J. J. Walker arrived in Sparks yesterday from San Francisco and will remain for some time on a visit to old friends. He is quite well known in Sparks having resided at Wadsworth for some time. He is now interested in the oil wells at Bakersfield.

ALPHA CLUB MEETING

The Alpha Literary Club will meet this afternoon at the home of Mrs M. Blanchard. A very interesting programme will be rendered by the members. As this is the last meeting of the year it is desired that there be a full attendance.

MYSTIC SHRINER TRAIN

A special train containing Mystic Shriners passed through Sparks last night from Oakland en route to the Transcontinental Yacht sleepers, two diners and coaches, all and crowded with members of the order.

IMPROVING PROPERTY

Harry Wood has just completed a fine addition to his handsome residence on the county. He is now constructing a fine fence around the lot and adding other improvements.

WOMENS GUILD SOCIETY

The Women Guild of the Episcopal church met yesterday afternoon at the home of Mrs Grant. The day was chiefly taken up in the business of a bazaar which is to be held in the near future.

BRADLEY COMPANY IN MORE GREAT BARGAINS

For market day today the J. J. Bradley Company on Fifth and Virginia streets is being some of its ordinary specials in hosiery. The enterprising firm will place 5 pounds of hosiery unmatched sets for $1. This is not for the money but can be bought at wholesale. The boys of Fancy Strawberries will get 12½ cents with each pound. The regular price is 12½ cents per box.

Where is under cost but quality of the goods this is a special sale and marked down prices is at the lowest and maintain the high values. Another offering that is most attractive is genuine Country butter 40 cents per pound. This is cut 10 cents on every pound sold. The quality can be seen.

It would be strange if Fancy Grocers is not crowded by with regular and practical shoppers who will appreciate the high quality of the goods at the low price at which they are offered for today.

HEALTH IN RENO

The Cann Drug Company Says Cure of Digestion Solves Problem of Long Life

The Cann Drug Company believe that the problem of long life is solved by proper care of the digestive organs. If the stomach get out of condition and sour there will be nervousness, irritation, headaches, unsightly specks before the eyes, weakness, debility, indigestion and other physical and mental troubles that directly result from a weakened stomach.

Of all the vital organs the stomach is the most frequently abused and hence the one which most frequently fails. And so with the discovery of a remedy like Mi-o-na stomach tablets which is sold on an absolute guarantee to strengthen the digestive system and insure assimilation of food and cure all troubles caused by indigestion an important step has been taken towards solving the question of good health and long life.

The Cann Drug Company sells Mi-o-na on an absolute guarantee to refund the money if it does not cure. A large box of the tablets costs but 50 cents and it helps wonderfully if it fails.

Rooms for Refugees

Reno people having housekeeping rooms furnished and unfurnished are requested to leave memorandum of the same at the office of F. J. Peck & Co. 11 East Second street. We will supply information to applicants free of charge. Many refugees are coming into Reno able to pay for rooms and apply to us.

F. J. PECK & CO.

ARRANGING GAME WITH RENO TEAM

Sparks Ball Tossers May Cross Bats With those of the Neighboring City Sunday

An effort is being made by Manager Browning of the Sparks baseball team to arrange a game with the Reno team to be played at the State Fair next Sunday afternoon. Manager Browning made a trip to Reno yesterday having arranged a meeting with the manager of the Reno team. He failed to find the opposing team at the grounds. The Reno team however failed to come through with the money and would not give Manager Browning any definite answer. It is thought that the game will be arranged today.

The Sparks are practicing regularly and is composed of some of the best talent in the state. The services of Wells, all the college pitchers have been secured. He is rated as the best pitcher in Nevada and has proven an enigma to a majority of the batters who have attempted to solve his wiles. Arrangements are also being made for a game with Winnemucca at an early date.

Campus Notes

Seniors Will Not Present Farce

After Reconsidering the Subject, Piece is Returned to James Giles Its Writer

At a meeting of the senior class held Wednesday night the matter of giving the annual farce was again taken up and after a general discussion it was decided to give up the idea of presenting the piece.

The action of the seniors was caused by the short length of time remaining in which to prepare it and because they considered that James Giles who wrote the piece had acted arbitrarily in the matter. Said a member of the class yesterday:

"He promised to give us the play two weeks by the first of April and instead of that we did not get it until the first of May having but two weeks in which to rehearse. We then asked him to let us see the play and see what we could do with it. He refused in a haughty letter the gist of which was that we must either accept the play and forward him the money or he would immediately return it. We decided to return it and thus ends the matter."

Sciatica Cured After Twenty Years of Torture

For more than twenty years Mr J. B. Mason of 1302 Clinton street Minneapolis Minn. was tortured by sciatica. The pain and suffering which he endured during this time is beyond comprehension. Nothing gave him any permanent relief until he used Chamberlain's Pain Balm. One application of that liniment relieved the pain and made sleep and rest possible and less than one bottle has effected a permanent cure. If troubled with sciatica or rheumatism why not try a 25 cent bottle of Pain Balm and see for yourself how quickly it relieves the pain. For sale by all druggists.

Dr Bergstein's Quarters

During his stay in this city Dr Bergstein will be found at room 43, McCormack building. Those wishing to see him will find him there during regular office hours.

Dr Howard Cameron eye ear nose and throat specialist has opened offices in the Thomas Bigelow Bldg Hours 10 to 12 a m and 2 to 4 p m Phone Main 21 m10tf

Last Meeting of Crescent Club

Popular Literary Society Will Present Interesting Programme Saturday Night

The last meeting of the Crescent club will be held Saturday night in room 6 and a very interesting programme will be rendered. In addition to other attractions the farce "Heroes" which was presented by the club two weeks ago and which made such a decided hit will be given again.

The Crescent Club is the oldest literary club in the university and is composed of members of the preparatory classes. Its work is entirely of a literary nature and during the year just closing its work has been very successful. It enjoys a large membership and its meetings are always largely attended. The programme for tomorrow night will be as follows:

Duet — Elsie and Maud Conway
Farce — Heroes — Misses Rand, Allen, Reed, Cutler and Coddington
Mesdames Rossi and Epson
Solo — Miss Langwith

Not if as Rich as Rockefeller

If you had all the wealth of Rockefeller the Standard Oil magnate you could not buy a better medicine for bowel complaints than Chamberlain's Colic Cholera and Diarrhoea Remedy. The most eminent physician can not prescribe a better preparation for colic and diarrhoea both for children and adults. The uniform success of this remedy has shown it to be superior to all others. It never fails and when reduced with water and sweetened is pleasant to take. Every family should be supplied with it. Sold by all druggists.

Brass Band and Orchestra

Music furnished for all occasions. Large or small bands or orchestras of competent musicians. Call or write to J. J. MURRAY, Manager of Reno Boys Band, 30 West Second street, Reno. a29m1

It Is Dangerous to Neglect a Cold

How often do we hear it remarked "It's only a cold" and a few days later learn that the man is on his back with pneumonia. This is of such common occurrence that a cold however slight should not be disregarded. Chamberlain's Cough Remedy counteracts any tendency of a

POLICE ROUND UP BUNCH OF HOBOS

Nine Tough Characters Camped East of Town Sentenced to Spend Ten Days on Chain Gang

Nine tough looking characters of the hobo element were rounded up at the east gate of the railroad yards yesterday and arraigned in the police court on the charge of vagrancy. After listening to their different stories Judge Pollock sentenced each one to serve ten days in the city jail or pay a fine of twenty dollars. As they were without funds they will spend the next ten days raking the rocks off the city streets.

The men were hard looking characters and claimed to have come from San Francisco. When arrested they were lying around the camp which they had made at the east entrance to the yards. All the property in their possession was a small hand satchel which one of the men carried and which contained several articles of little value. They gave their names as G. W. Liddle, J. McDonald, J. Brown, B. Witherten, H. Patton, W. Ward, J. Giddeal, J. Glaser, and George Moore.

BRIEF MENTION OF PASSING PUBLIC

Those Who Come and Those Who Go to and from the Railroad Town

Mrs J. F. George spent yesterday with friends in Reno.

Mrs W. S. MacPherson was among yesterday's visitors to Reno.

Miss Mabel Dolan was the guest of her Reno friends yesterday.

J. T. Reid of Vista was transacting business in Sparks yesterday.

Frank Peterson was in Sparks yesterday from Reno on business.

F. L. Behler was among those who had business yesterday at Reno.

Judge Daly was called to the county seat yesterday on legal business.

Charles Burchardt, the well known Wadsworth barber is visiting friends in Sparks.

Constable Malay was called to the county seat yesterday by the duties of his office.

Councilman Proctor and James Poole leave this morning for Olinghouse on a prospecting trip.

Orvis Ring state superintendent of public instruction was called to Sparks yesterday on business.

General Yardmaster W. A. Dickerson is suffering from an attack of tonsilitis and is unable to work.

HEALTH RESTORED BY YOUR BITTERS

is the gist of the thousands of testimonials received from grateful people. With such proof to back it there is no logical reason why any man or woman should remain sickly. Get a bottle of

HOSTETTER'S STOMACH BITTERS

today and let it restore your health too. For Indigestion, Dyspepsia, Bloating, Sour Risings, Headache, Costiveness, Female Ills or Malaria it is excellent.

SPECIAL SALE ON SATURDAY

A special sale of pattern hats and white duck hats will take place at the millinery parlors of Mrs Diedericks for one day only on Saturday of this week. It will be a day of genuine bargains. Elegantly designed and trimmed creations as well as a line of sun med ducks in the latest cute patterns will be offered at specially reduced prices. For up-to-date headgear for the summer here is the opportunity of the season. m1514

Stop Grumbling

If you suffer from Rheumatism or pains for Ballard's Snow Liniment will bring quick relief. It is a sure cure for Sprains, Rheumatism, Contracted Muscles and all pains—and within the reach of all. Price 25c 50c, $1.00. C. R. Smith, Tenaha Tex writes: I have used Ballard's Snow Liniment in my family for years and have found it a fine remedy for all pains and aches. I recommend it for pains in the chest. Sold by T. R. Cheatham, Reno and Sparks; Drug Co, Sparks, Nev.

Roller Skates for Sale

Ball bearing with aluminum rollers or with Hemacite rollers—those are extra fine rink skates—also plain bearing skates with wooden rollers suitable for beginners, also skates for pavements. Prices from $1.50 to $10, at the Nevada Cycle and Manufacturing Company, 21 W. Second street. Meishon & Knight proprietors. Agents also for the Racycle, Reading Standard and makers of the Nevada. Renting, repairing, enameling and sporting goods. 29m

Hear the new Melodeon at the Palace Saloon.

Broil a Steak

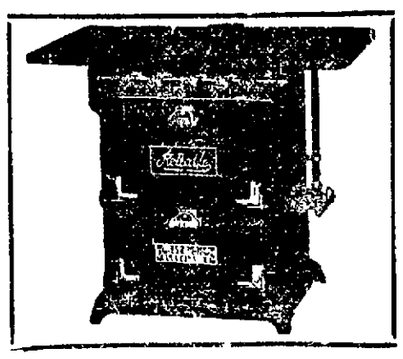

We'll Show You How It's Done

in the lower oven, bake your biscuits in the upper oven and have four burners on top for the balance of the cooking. All at one time. More convenient than the finest wood or coal range, costs less to operate and it's much cleaner too. It's perfectly safe and simple to operate.

Gas Department
Reno Power, Light & Water Co.

We Pipe to and Connect up Your Gas Stove Free of Cost TO YOU

"The Low Shoes the Thing"

Fashion and Comfort dictate low shoes this season. They were never so popular before and there never was such a large and varied stock in Reno to select from as you'll find on our shelves.

Whatever style, shape or leather your fancy may lean to—we have it and its the best you'll find anywhere at the same price.

Cleator-Dexter Co.

Heuter's House Varnishes...

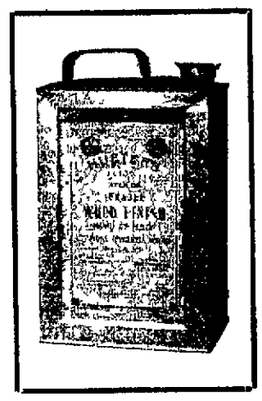

give satisfaction wherever used—and are the most reasonable priced goods in the market.

Have your architect specify Hueter's Varnishes for your woodwork, and you will get an elegant finish.

Porteous Decorative Company

Under New Management

...The Louvre...

Com. Row — Stout & Miller

THE CRYSTAL
H. J. THYES
12 WEST SECOND STREET... RENO, NEVADA

The Gentlemen's Resort of the City
Polite Attendants and the Very Best of Goods and Service
Reading and Card Rooms
Hot Lunch Daily

The Record Shoeing Shop

217 Sierra Street

Is now owned by Mack Robinson. Guarantees the best service.. Give him your work.

S. J. HODGKINSON
DRUGGIST
All Prescriptions Carefully Compounded

CHOICE PERFUMES
Complexion and Sachet Powders, Toilet Soaps, etc., etc.
VIRGINIA STREET, RENO

THE NEVADA PLANING MILLS COMPANY...
A. Spencer, President
A. French, Vice-Prest. and Supt.

Mill and Yard, North of N.-C.-O Shops. Office Rooms 7-8 Ryland & Levy Building

LUMBER, BUILDING AND HOUSE FURNISHING MATERIAL, TURNING, SCROLL SAWING, ETC.

With all modern machinery we are prepared to turn out first class work at reasonable rates promptly

Reno Mill & Lumber Co.
Telephone Main 105
LUMBER AND BUILDING MATERIAL
ALL CLASSES OF FINE MILL WORK
East Fourth St. Reno, Nevada

PALACE AND ARCADE CAFES
Sherman & Mitchell, Proprietors
Wedding Suppers and Banquets Served on Short Notice — Private Boxes
The Popular Meeting Place for the Traveling Public

Grand Theatre

Week of May 14th

THE RIALTO COMEDY FOUR
The greatest quartette of Singers and Comedians in Vaudeville

THE GREAT CARLESS
America's most finished Character Impersonator

NEW YORK COMEDY CO.
Julie & Rose Mendel, Francis Rogers & Matt Burton in one act Farces

RAYMOND STALEY
Song Scenes

MOVING PICTURES
The Barnstormers
Other Good Subjects

Admission 25c
Balcony 15c
Reserved 35c
Matinee .....10c and 20c

Matinees—Saturday and Sunday doors open at 2:30 performance at 2:00
Evening—Doors at 7:30 performance at 8:00

McKISSICK'S OPERA HOUSE

Wednesday & Thursday May 16-17

Refined Darktown Minstrels

—CONSISTING OF—
50—LADIES—50

Of Reno in a great minstrel entertainment of

Character Songs! Dances! Cakewalks! Up-to-date Jokes! Local Oddities! Jigs! Coon Songs! Etc.

Two hours of Screaming Fun! Under the Auspices of the ladies of the Optimasta Society

PRICES, 50c., 75c and $1.

Seats on Sale at Rosenthal's and Armanko's

For comfort and a genuine good time in the country, spend your vacation at

Bowers' Mansion

You will thoroughly enjoy a day spent at this attractive resort—unequalled in Nevada.

You can take a swim in the pools and drink the water from our mineral spring.

Commencing Sunday May 6th, all V & T trains will stop at Bowers.

Round trip fare—Adults $1.00. Children on Sundays 50c.

FRESH, HEALTHY MEATS

Best Procurable
Fresh ranch Eggs,
Tender Chickens,
We attend Phone with Promptness.

DIXON BROTHERS
Reno's Leading Butchers
COMMERCIAL ROW & SIERRA

Sacramento Beer Hall....
Headquarters for all Miners and Mining Promoters.
No Sazerac Club—Only Straight Goods.
BECKER & HUBER

The PEOPLE'S STORE 200 Virginia Street **Everything for Men**

NEWSPAPER ARCHIVE®

CHARLIE HALL HAS SEALS AT HIS MERCY

Strikes Out Nine Men and Sends Seven to Bases on Balls. 'Frisco Errors were Costly and Score was 4 to 1 at Close of Play.

SEATTLE, Wash., May 17.—Charlie Hall had San Francisco at his mercy today allowing them only two base hits. He struck out nine men and sent seven to base on balls. At critical points he was very effective. Henley pitched a game for San Francisco that would have won under ordinary conditions. All of San Francisco's errors were costly, but were excusable, as the ground was very slippery from the rain. Score:

	R.	H.	E.
Seattle	4	7	1
San Francisco	1	2	3

Batteries—C. Hall and Blankenship; Henley and Wilson. Umpire—Knell.

LOS ANGELES, 5; FRESNO, 3.

LOS ANGELES, May 17.—Although Walters outpitched Gray today, the locals won. The visitors were able to bunch their hits in the first inning on him, when they scored three runs. Score:

	R.	H.	E.
Los Angeles	5	7	0
Fresno	3	9	1

Batteries—Gray and Eager; Walters and Hogan. Umpire—McDonald.

NATIONAL LEAGUE GAMES.

ST. LOUIS, May 17.—St. Louis defeated Brooklyn today by bunching hits in the sixth inning. Score:

	R.	H.	E.
St. Louis	3	8	1
Brooklyn	2	8	1

Batteries—Brown and Raub; Strickle and Bergen. Umpire—Conway.

PITTSBURG, May 17.—In a most remarkable game the New Yorkers wer shut out for the second time by the Pittsburg team. Only twenty-seven men faced Leever in the entire game and not one reached second base. Three New Yorkers made hits. Score:

	R.	H.	E.
Pittsburg	2	7	0
New York	0	3	4

Batteries—Leever and Gibson; McGinnity and Bowerman. Umpire—Johnston.

CINCINNATI, May 17.—The Boston Nationals were unable to hit Weimer and were shut out. Score:

	R.	H.	E.
Cincinnati	2	7	2
Boston	0	3	0

Batteries—Weimer and A. Schlei; Lindeman and Weedham.

CHICAGO, May 17.—The locals again played an errorless game, did some sensational fielding and they bunched their hits in two innings and won. Score:

	R.	H.	E.
Chicago	3	7	0
Philadelphia	1	5	1

Batteries—Reulbach and Kling; Pittinger, McCloskey and Dooin. Umpires—Carpenter and Klein.

NEW YORK, May 17.—New York won again today, defeating St. Louis easily. Errors on the part of the visitors were mainly responsible for their defeat, while some of the fielding plays of the home team were excellent. Score:

	R.	H.	E.
St. Louis	2	8	5
New York	4	8	3

Batteries—Glade and Rickey; Chesbro and McGuire.

BOSTON, May 17.—For the fourteenth time in succession the Boston team was beaten today. Score:

	R.	H.	E.
Cleveland	7	12	1
Boston	4	12	1

Hess and Clark; Harris and Graham.

PHILADELPHIA, May 17.—Phila-Detroit today. Waddell pitched great Detroit today. Waddell pitched great ball, letting the visitors down with one hit, a bunt, while the home team hit both Siever and Killian hard. Score:

	R.	H.	E.
Detroit	0	1	0
Philadelphia	5	14	1

Batteries—Siever, Killion and Paine; Waddell and Schreck.

WASHINGTON, May 17.—Patterson held Washington down to two hits to-day and Chicago won. Smith was batted out of the box in the eighth inning, a home-run hit to the center-field fence being his undoing. Score:

Washington	2	3	2
Chicago	6	12	1

Batteries—Wolfe and Kittredge; Patterson and Sullivan.

VANDERBILT'S BENGAL WINS.

PARIS, May 17.—W. K. Vanderbilt's colt Bengal won the Prix de Compiegne at the Bois de Boulogne races today.

MANY RIDERS WILL COMPETE FOR HONORS

Large List of Entries and Comedy Features Will Interest Large Crowd at State Fair Grounds at Sunday's Bicycle Meet

Some great races are to be expected next Sunday afternoon at the State Fair Grounds, when the bicycle meet under the management of Mershon, Knight and Pape will be held.

A long list of entries are noted, and comely features will contrast with the tension that goes with exciting races.

The list of events is as follows:

Five mile handicap, two mile boys' race, one mile open handicap, one mile pedal open race, and ten mile handicap. Interspersed with these events will be a number of comedy stunts that will prove amusing. A novelty will be presented in the person of the youngest rider in the world. Tiny Miss Mershon, who has scarcely reached the mature age of three, will ride a bicycle about as big as a watch charm.

Admission will be 25 cents, and the races commence at 2 o'clock.

Following is a complete list of entries: Artie Aguayo, of Reno; Matt J. Fargood, Salt Lake City; Willie Phillips, Reno; J. G. Howard, Vailsburgh, N. J.; Tony Avensino, Reno; Archie Mitchell, Denver; Charles Clark, Reno; G. C. Hill, Verdi; Bert Ward, San Jose; and the following other representatives of Reno: Wilson Thyes, Roy Davis, Louis Reborl, William Reborl, Cyril Knox, Olla Peckham, R. T. Rice, Alexander McKenzie, W. S. Burke, G. Kincart, Roy Quinn, John Maggilio, Ben Smith, Al Pape and G. J. Menke.

RENO WEATHER REPORT.

Yesterday's observations at the local office, U. S. Weather Bureau:

Maximum temperature, 73 degrees; minimum temperature, 28 degrees; mean temperature, 50 degrees, which is four degrees below normal.

Accumulated excess of temperature since the first of the month, 44 degrees.

Accumulated excess of temperature the first of January, 4.19 degrees.

Accumulated excess of precipitation since the first of the month, .60 inches.

Accumulated excess of precipitation since the first of January, 2.35 inches.

Weather forecast — Fair and warmer.

H. F. ALPS,
Official in Charge.

If You Don't

succeed the first time use Herbine and you will get instant relief. The greatest liver regulator. A positive cure for Constipation, Dyspepsia, Malaria, Chills and all liver complaints. Mr. C—, of Emory, Texas, writes: "My wife has been using Herbine for herself and children for five years. It is a sure cure for constipation and malaria fever, which is substantiated by what it has done for my family." Sold by T. R. Cheatham, Reno and Sparks Drug Co., Sparks, Nev.

The Life Insurance

muddle has started the public to thinking. The wonderful success hat has met Ballard's Horehound Syrup in its crusade on Coughs, Influenza, Bronchitis and all Pulmonary troubles—has started the public to thinking of this wonderful preparation. They are all using it. Join the procession and down with sickness. Price 25c, 50c and $1.00. Sold by T. R. Cheatham, Reno and Sparks Drug Co., Sparks, Nev.

Ladies Attention—All ladies are invited to call at the Beauty Parlors, Room 16, Crosby Building. m15w

MAY SUTTON PLAYS FAST TENNIS IN EAST

Champion Woman Player of the World Wins Singles and Doubles at Lakewood... Fierce Drives Along Sides Wins Afternoon Game.

BOSTON, May 17.—Miss May Sutton, of California, the champion woman tennis player of the world, defeated Mrs. Barger-Wallach, the New York champion, at Longwood today, 6-2, 6-2, in the invitation singles for women.

In the afternoon Miss Sutton pulled out a victory in the mixed doubles contest after the score was five games to three against her and her partner in the third set. The rally came in three fierce drives along the side lines and straight at her man opponent, which nearly carried him off his feet. Miss Sutton was paired with Norman Cabot, of the Longwood Club, and they had as their opponents two local players, Miss Harriet Stevenson and Andrew Rhodes. Scores: 4-6, 6-0, 7-5.

Wright Injures Hand.

NEW YORK, May 17.—Beales C. Wright, the lawn tennis champion of America, and the leading member of the American team, which will sail for England tomorrow to play for the Davis cup, cut his right hand badly today while opening a bottle of soda water at the Crescent Athletic Club, where the American players have been practicing for the English games. The bottle broke and the pieces of glass inflicted a painful wound. As Wright is a left-handed player, the wound is not expected to affect his playing.

DR. NOLAN BREAKS HIS NECK.

LOUISVILLE, Ky., May 17.—Dr. Nolan broke his neck when he fell in the steeplechase yesterday, but the fact of his death was not known until today, as he fell behind a jump that concealed his body from view. The rider, Harvey Boyle, who was seriously injured, is reported as resting comfortably today. Results:

First race, six furlongs—John English won, Sallie B. B. second, Skyte third. Time, 1:15.

Second race, seven furlongs—The Pet won, Fox Meade second, Addeso third. Time, 1:29 4-5.

Third race, two-year-old colts, four and a half furlongs—Warner Griswold won, Fair Fagot second, Timothy Wen third. Time, :56.

Fourth race, free handicap, seven furlongs—Hyperion II. won, Henry Watterson second, Coruscate third. Time, 1:28.

Fifth race, four and a half furlongs—Aline Cummings won, Spider Web second, Ingenue third. Time, :56 2-5.

Sixth race, one and one-sixteenth mile—Padre won, Juba second, Reticent third. Time, 1:48 2-5.

MANDARIN LOWERS WORLD'S RECORD AT BELMONT

Two to One Shot Wins Van Ness Selling Stakes, Six and a Half Furlongs, Straightaway, Stepping the Distance in 1:18. Won by a Neck.

NEW YORK, May 17.—Mandarin, at 2 to 1, won the Van Ness Selling Stakes, six and a half furlongs, straight away, at Belmont Park today and made a world's record for the distance, stepping it in 1:18. Mintia made the pace to the final furlong, when Miller brought up and won in a drive by a neck. Results:

First race, six furlongs and course—Golding Star won; Boseben second, Sanson third. Time, 1:13.

Second race, four and a half furlongs, straight—Jersey Lady won, Charles Edwards second, Dumfound third. Time, :52 2-5.

Third race, one mile—Old Faithful won, Woolwich second, Ginna third. Time, 1:40 2-5.

Fourth race, the Van Ness Stakes, six and a half furlongs, straight—Mandarin won, Mintia second, Lord of the Forest third. Time, 1:18.

Fifth race, five furlongs straight—Mexican Silver won, El Fall second, Larose third. Time, :59 3-5.

Sixth race, one mile—The Quail won, Von Tromp second, Bad News third. Time, 1:39 2-5.

Both Expert Sign Painters

Holman & Murray, the sign painters, have opened new offices at 30 West Second street. Give them your work in designing, pen and ink and sign writing. Best work in the city.

Eat and Drink at Barrell House

The Barrel House for the coldest beer in the city, and the restaurant for the best meals. m8tf

Plumbing!

We do it and our work is thorough. Figure with us for what you want this Spring.

Hamp, Simas & Company

PLUMBERS & GAS FITTERS
Phone 752 back of Bank of Nevada.

THE IDEAL CLIMATE
SANTA CRUZ
California

On the Bay of Monterey, Surrounded by beautiful scenery, Salmon and trout fishing, Sea bathing, Roller Skating, and Boating.
No extremes of temperature. A City of beautiful homes—a Paradise for children.
The choicest Residence Property is Controlled By

Santa Cruz Investment Company

Write us for information Reference, any Bank in Santa Cruz. For booklet and descriptive matter, apply to Journal Office.

Fetters & Durrett
Funeral Directors and Embalmers

Complete stock of caskets and robes. Embalming for shipment a specialty. Parlors in New Manning building, 27 Plaza St.

Phone Main 639.

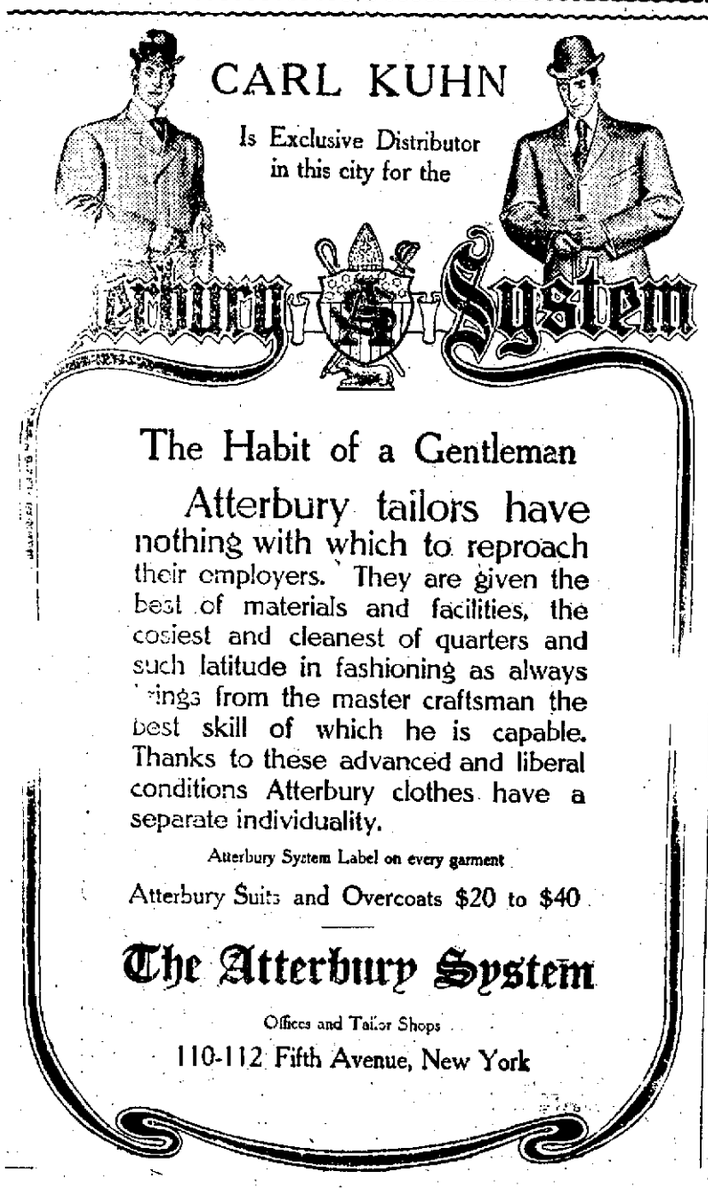

Let your daily grind be

Golden Gate Coffee

Always the same. Grind fresh each morning.

Aroma-tight tins. Never in bulk.

J. A. FOLGER & CO.
San Francisco
ESTABLISHED 1850

Grand Opening of the Floral Parlors of
NAVLET BROS. & RENAULT
O'CONNOR BLOCK, 25 WEST SECOND STREET
on
Saturday, May 19th at 7 p. m.

All the Ladies will be presented with a Souvenir

Leave your order for Decoration Day
Plants of all kinds now on sale

Skirts for Immediate Use

Stylish Skirts at moderate prices. We insist upon style and merit in every garment we sell and never charge exorbitant prices because our goods are stylish. You who like nice things should be sure your garments come from this high-class store that provides style at moderate prices.

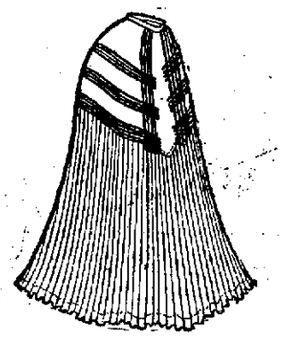

New Skirts Just Arrived

We have just received by Express a beautiful line of Walking Skirts in the latest fancy mixtures and plaid effects.

$6.50 to $15
Come and See Them

See our Window Display of Evening and Party Gowns

H. FRALEY

The Only Exclusive Cloak, Suit and Women's Outfitters.

RENO TONOPAH

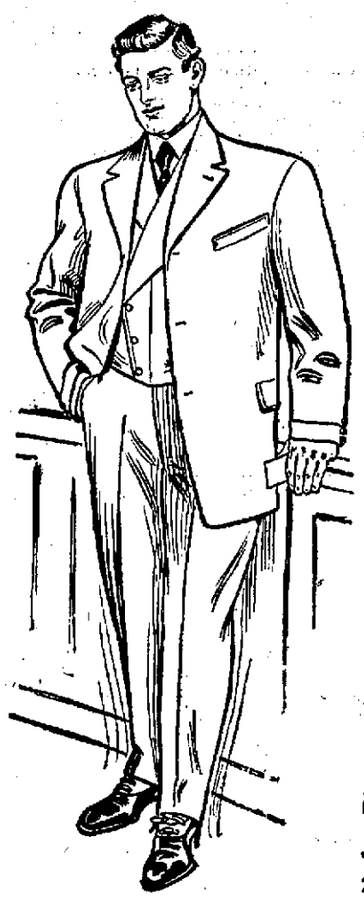

The Summer Dress Question

is easily solved with our help. The seasons newest and best clothing, hats and toggery, arriving daily at

J Marymont Co's

SEEN EM?
They are just
A bit different
A mile smarter
A shade newer
Than all others

New designs in Shirts Hats and Neckwear

J. MARYMONT CO.
211 Center Street Reno, Nev.

"The BROKERS"

Cafe connected with the Overland Hotel. Newly appointed, service first class, prices moderate. Special rates by the week or month.

Private Boxes for Parties

J. A. Lemon, Jos. Kobboth
Proprietors

The Clark & Herring Carpet Renovating Company.....

11 PLAZA ST.

Carpets taken up cleaned and laid the same day. Only modern renovating works in Nevada. Mattress making, upholstering and polishing weathered oak a specialty.

Direct from Our Distillery to YOU
Saves Dealers' Profits
Prevents Adulteration
HAYNER WHISKEY
4 FULL QUARTS EXPRESS PREPAID $4.00
20 FULL QUARTS FREIGHT PREPAID $15.20

Send us the above amount and we will ship in a plain sealed case, with no marks to show contents. Try the whiskey. Have your doctor test it. If you don't find it all right and the purest and best whiskey you ever tasted, ship it back to us at our expense and your money will be promptly refunded.

You can have either Rye or Bourbon. Remember, we pay the express or freight charges. You save money by ordering 20 quarts by freight. If you can't use so much yourself, get a friend to join you.

HAYNER WHISKEY, goes direct to you from our distillery, one of the largest and best equipped in the world, thus assuring you of perfect purity and saving you the dealers' big profits. It is prescribed by doctors and used in hospitals and by half a million satisfied customers, because it is good and pure and yet so cheap.

WRITE OUR NEAREST OFFICE.

THE HAYNER DISTILLING CO.
ST LOUIS, MO. ST. PAUL, MINN.
DAYTON, O. ATLANTA, GA.
DISTILLERY, TROY, O. ESTABLISHED 1868
502 Capital $600,000.00 Paid in Full

The Oberon
RENO'S POPULAR RESORT

Genuine Budweiser Beer on Draught....

Latest Music Every Evening by the Finest Orchestra in Nevada

Wacker & Co., Props.

RING TELEPHONE MAIN 672...

When in need of fresh groceries and vegetables. We have them on hand at all times and will deliver your order as soon as received

Milo C. McMillan
GROCERIES
Commercial Row and Sierra Street, Reno

PLANTS

TOMATOES, CABBAGE, RHEUBARB and all kinds of flower plants. : : : :

C. O. ERICKSON
759-5th Street
Phone 853 :: P.O. Box 804

There Is a Pleasure In Driving...

We make a specialty of good rigs. Our stables are fireproof. Best care given to boarders. We also furnish hacks, busses and funeral turnouts.

THE OVERLAND STABLES
SHORT BROS., Proprietors
Phone 163 Lake Street

Spring Underwear

NEW GOLF SHIRTS
Just received a new line of Men's Spring Underwear and Golf Shirts that cannot be equalled elsewhere in Nevada

A. NELSON, Virginia St.

COFFIN & LARCOMBE
Grocers...
We carry the best stock of Groceries, Fruit and Vegetables the market affords. Prices are low
317 SIERRA STREET, RENO
PHONE 300

NEWSPAPER ARCHIVE®

CLASSIFIED ADVERTISEMENTS

NOTICE—All classes of legitimate advertisements not exceeding four lines inserted for 50 cents a week.

HELP WANTED

WANTED—Woman to act as janitress for office. Apply Rooms 5 and 6, New Journal Block. M18-W

WANTED—Young man for porter. Golden Eagle Hotel.

WANTED—A first class barber. Apply at the Ventura Hotel. m17w

WANTED—A girl to do light housework; three in family; no washing to do. Phone 825. m16w

WANTED—At once, a first-class coat-maker. Write or telegraph Morrow & Hussey, Tonopah, Nev. m15w

WANTED—A competent woman to cook on ranch; 6 to 10 people. Wages, $30; inquire 347 Ralston street, city. m15w

WANTED—Lady cook, to cook for crew of men; lady in house; good wages. Apply at once, 507 West Sixth. m15w

WANTED—Six first class seamstresses. Apply at dressmaking department at Gray, Reid, Wright Co. m11tf

AGENTS WANTED

BRANCH manager wanted; $20 cash weekly; live at home; experience unnecessary; no canvassing; enclose stamp for particulars. Aluminum Hanger Co., Chatfield, Minn. m13m

SITUATIONS WANTED

WANTED—Japanese first-class cook wants position in the town or country. Address M. W., E. Second street, Reno, Nevada. M 18-W

WANTED—By reliable Japanese, to work as janitor, porter, dishwasher or chamber worker; city or country. S. Moto, 206 E. Second street M 18-W

WANTED — Good Japanese cook wants place in country, either mining camp or ranch. M. Kato, 452 Center street.

MIDDLE aged woman and good cook and housekeeper wishes situation; apply in person; no answer by letter; references. Apply 115 Plaza street. m13w

FIRST-CLASS Japanese cook wants job; speaks good English; city or country. Address I. S, 206 E Second street. m13w

WANTED—Position, by woman as cook for crew of men. Address box 860, Reno ,or call at 201½ Maple alley. m13w

WOMAN wishes day's work. Call at 16 East Fourth st. m12w

WANTED—TO RENT

WANTED—Five to seven room house; modern, with barn; must be in good locality. Address C S., care The Journal. 1W

WANTED—A 2 or 3 room house, close in; with stove; price reasonable. Address, P. G., this office.m15w

WANTED—A 2 or 3 room house, in with store; price reasonable. Address. P. G., this office. m15w

WANTED—Three furnished rooms for housekeeping. Address "H. J." P. O. box 865, Reno, Nev. m15w

WANTED—MISCELLANEOUS

WANTED—Two or three parties to join me in taking desirable homesteads of 160 acres; water and railroad at the door; small location fee necessary. Address T. R, this office. m13w

TO TRADE—We have a few million feet of very fine pine timber, located on the Western Pacific railroad, which we are authorized to trade for Reno business property or desirable residence. Hibbard & Turner. m13w

HOUSES TO LET

AN eight-room house, with water, electric lights, good cellar; unfurnished or partly furnished. Apply 526 Lander street. M 18-W

FOR RENT—Three room cottage, furnished, with light and water, no children 711 Center. m17w

FOR RENT—A modern four-room cottage, on Fourth street, $13 per month; inquire Sacramento Beer Hall, Comercial Row, or 532 Sierra street.

FOR RENT—5-room unfurnished cottage. Rent, $20. Apply at rooms 4, 5 and 6 New Journal block. m15w

FOR RENT—A four room modern cottage. Apply 629 Lander street or phone 828. m13tf

HOUSEKEEPING ROOMS TO LET

FOR RENT—A flat with three large rooms, bath, electric lights, phone, etc., close in Apply 134 Elm street, between West and Sierra. m17w

FOR RENT—Two furnished rooms housekeeping. Electrice light. No children. 458 Peavine street 15w

FOR RENT—Furnished housekeeping rooms, close in, 125 West Third st. Inquire at 135 West Third. m13w

HOUSEKEEPING rooms for rent—3 or 4 nicely furnished housekeeping rooms with bath, hot and cold water, electric lights. Inquire at 219 Winter st., between Second and Third streets. m12w

ROOMS TO LET

FOR RENT—Neatly furnished rooms with electric lights; 2 doors north of Grand Theater. m12w

THE GOLDEN EAGLE, only family hotel in Reno; nicely furnished rooms. 50c per day; $2 week up meals, 25c; board and room $6 50 per week Opposite McKissick's opera house. 19tf

BUSINESS OPPORTUNITIES

FOR RENT—To responsible party, eleven rooms, eight bed rooms and three living rooms; furnished complete; reference required; no children. 428 North Virgina St. m16w

FOR RENT—MISCELLANEOUS

FOR RENT—Fine pasture for fifteen head of stock, at Verdi ranch; $1.50 per head. Address, P. J. Diener, box 11, Verdi, Nev.

FOR SALE—REAL ESTATE

We have two of the best pieces of Business Property on Virginia street, near Commercial Row, that pay 10 per cent on the investment. Cheap if bought soon, or anything else you want in our line. JOHN T. READ & BRO., Nevada Bank Bldg. M -8-W1

FOR SALE—One or all of the lots numbered 1, 2, 3, 4, 5 and 6, in block "F" in Sparks; also the strip of land on south line of above lots. Address, Gus Papagianapulos Wamsuteer, Wyoming. m16m

FOR SALE—A modern 2-story house of 12 rooms; also 2 houses in rear one 4 rooms, one 2; lot 100x140; situated on the north side of Walnut street, between West and Chestnut. Address box 16. m13w

FOR SALE—One five room and two four room modern cottages, on the installment plan. Apply 629 Lander street, or phone 828. m13tf

FOR SALE—A farm in Washoe Valley with good water right and perfect title. It consists of 440 acres farming land, 100 acres timber land, large orchard, 1,400 bearing trees, complete farming implements and machinery of all kinds. 40 head of cattle, 8 horses and first class buildings. Located 2 miles from Franktown. Call or address J. M. Lamb, Franktown. Nevada a17m

FOR SALE—MISCELLANEOUS

FOR SALE—New roll-top desk and chair Apply Journal. m17w

FOR SALE—A strong, covered, platform spring wagon, suitable for prospecting trip, camp or passenger wagon. Good as new. Inquire of A. T. Rice or address P. O. box 361, Reno. m15 w2

FOR SALE—New Home, Domestic and White Sewing machines, all makes rented and repaired J. S Elsner, 350 N. Virginia corner 4th. Phone Main 1070 a14m

SECOND HAND

SECOND HAND CLOTHING—If you wish to buy or sell new or second hand clothing, call at the Truckee Clothing store, 27 West Second St., O'Connor Block. Highest prices paid for second hand goods of all kinds Phone 985 m30tf

EMPLOYMENT OFFICES

RENO EMPLOYMENT AGENCY 116 Virginia 118 Commercial Row will furnish all kinds of help on short notice Phone 820 d1tf

JAPANESE employment office all kinds of labor furnished at short notice. M. Matsumoto, proprietor, 206 E. Second; phone Main 859. m1tf

STENOGRAPHERS

STENOGRAPHY – Typewriting, legal business or personal. Rates reasonable Room 9 Journal Bldg Phone Main 657 118tf

WINDOW CLEANING

BEST IN RENO—Window and house cleaning. Sam Polano Co. Phone 724 Residence 212 Lake St Office 116 Virginia street d15tf

LOST

STRAYED OR STOLEN—From corral in rear of Thoma-Bigelow building, one large bay horse, running sore on left shoulder, branded E on left hip. Please leave word at The Truckee Market. m15w

LOST—On Sunday, a child's black silk coat. Finder please leave at A. A. Nelson's and receive reward. m15w

LOST—One diamond studded cuff button; a liberal reward will be paid to finder if returned at Golden Hotel. A. E. Talbot. m13w

LOST—Small Old Joe souvenir purse, on Friday night, somewhere on Second street, between Virginia and the Imperial Hotel, containing diamond ring, gold silver and check. Finder kindly return to this office and receive suitable reward. m13w

LOST—Pocket purse on streets of Reno containing gold and silver. Suitable reward for the return of purse and contents to Journal office. m12w

LOST—On Tuesday night lady's broach pin between 48 Ralston and Cann's Drug Store. Finder kindly leave at Journal office, as it was highly valued as keepsake, and suitable reward will be paid. m12dh

LOST—A gray horse, weighing 1,000 pounds, branded bar 9 on shoulder with roach mane. Any information or return to Rocky Hill Mining Company; $10 reward. A. B. Fitzgerald m10w2

FOUND

FOUND—On Virginia street, below Grand Theater, Saturday night lady's fine glove. Owner apply at Journal office and pay ad. m13w

MUSIC TEACHERS

MRS. TORREYSON is starting a class in vocal instructions. Will receive pupils at her home, 747 N. Virginia

MISCELLANEOUS

ARMSTRONG'S restaurant moved from 305 Sierra st. to 200 Lake st. m6w2

STEAM CARPET BEATING and all kind of upholstering; prompt service; all work guaranteed. W. S. Lindley, 545 Scott st. Phone 863. m5tf

NURSING and massage treatment—With Swedish movement; specialist for rheumatism, liver complaint and nervous troubles; French face massage. Miss Louise Stenberg, graduate of Stockholm, Sweden, 539 Riverside Avenue. Phone 879. a15m

HENRY B. YOSHINO—Rooms 2 and 3, 11 W. Plaza st., Reno, Nev. Contractor for Japanese labor. Railroad, farm and ranch. Phone 1096, a12tf

LEGAL ADVERTISEMENTS

NOTICE OF SPECIAL ASSESSMENT

To Reno Masonic Temple Association, Thoma & Bigelow, William Levy, J. Gooding, R. Ryland, A. E. Cheney, Cheney & Manning, Washoe County Bank, William Webster, George W. Mapes, estate of William Webster, deceased; Reno Real Estate and Investment Company, trustees of Episcopal Church, Donnels & Steinmetz H Moffit, J. E. Humphrey and H. G. Humphrey, T. K. Hymers, H. H. Greer, T. Tomamichel, Dixon Brothers, Eaton & Barber, Mrs A. Becker, E. J. Genesy, Volunteers of America, Nelson Light, Phil Jaochs (trustee), Henry Anderson, O'Connor & Durley, Mrs. C. Byington, Mrs. C. Byington, Matt Parrott, G. W. Mapes, John Sunderland, A. Nelson, William Noyes, F. M. Rowland, G. W. Mapes, S. J. Hodgkinson, G. W. Mapes, R. E. Queen, Bank of Nevada, Mrs. H. and Edmond Lachman, Mrs. I. Barnett, R. Herz & Bros., estate of T. Barnett, deceased; Mrs. C. Byington, Mrs. L. M. Chase, George W. Mapes, Mrs. C. A. Frick, Reno Real Estate and Investment Company, A. E. Cheney and Mrs. M. Cluff, P. Saturno, Mrs. O. J. Smith, C. S. Martin, Clough & Crosby, A. Dondero, Frank Golden, James Sullivan, J. A. Fitzgerald, Charles Frisch, A. J. Clark, A. T. Dormio, J. M. McCormack, Washoe County Bank, L Dean, E. Rey, L. Avinsino, C. E Mack and J. M. Short, William Levy, R. Ryland, C S. Martin, Ryland & Levy, L. Avinsino, Clay Peters, Wagner Building Company, L. Meiss, P. Saturno, F. Vogilotti, Nevada Transit Company, Central Pacific & Virginia and Truckee Railway Companies, Clough & Crosby, A. Dondero, James Sullivan, Frank Golden, J. A. Fitzgerald, Mrs A. Quinn, H. Clausen, H. Fredricks, estate of John Belz, deceased; Charles Dreyer, S. Francovich, Mrs M. Graff, George W. Mapes, Mrs. C. Byington, estate of Mrs. L. M Chase, deceased. George W. Mapes, Mrs. G. A. Frick, Mrs. A Quinn as guardian, Reno Real Estate and Investment Company, A. E. Cheney and Mrs. M. Cluff, P. Saturno, Mrs. O. J. Smith, C. S. Martin, Mrs. C. Byington, Matt A. Parrott, George W. Mapes, John Sunderland, A. Nelson, William Noyes, F. M. Rowland, George W. Mapes, S J. Hodgkinson, R. E. Queen, Bank of Nevada, Mrs. H. and Edmond Lachman, Mrs Elda A. Orr, Mrs. Annie Osborne, Lachman & Jacobs, Ed Schmidt, Mrs Yerington and estate of Robert Steele, estate of J J. Becker, H. Rhue, G. B. Questa, Eaton & Barber, Mrs A. Becker, E. J. Genesy, Volunteers of America, Nelson Light, Phil Jacobs (trustee), Henry Anderson, O'Connor & Durley, and to all persons interested, take notice:

That the roll of the special assessment heretofore made by the City Assessor for the purpose of defraying that part of the costs which the Council decided should be paid and borne by special assessment, for paving and otherwise improving Virginia street from the south side of Commercial Row to the Truckee River bridge on said Virginia street; Commercial Row from the east side of Center street to the east side of Lake street Center street from the south side of Commercial Row to the south side of Second street; Second street from the west side of Center street to the west side of Sierra street; Sierra street from the south side of Commercial Row to the north side of Second street, and all those certain streets and alleys running north and south, and east and west, in blocks "O" and "P" of the original townsite of Reno, is now on file at my office for public inspection.

Notice is hereby given that the Council and City Assessor of the City of Reno will meet in the Council room of said City on THURSDAY, MAY 17TH, 1906, at the hour of 8 o'clock p. m., then and there to review said assessment, at which time and place opportunity will be given all persons interested to be heard.

(Seal) H E. CHRISTIE, City Clerk.

Dated, April 30, 1906. m1td

Date of first publication, May 1, 1906.

NOTICE

Public notice is hereby given that the partnership heretofore existing between Charles W. Kohl, Anna J. Kohl and J. J Boyle, has been dissolved, Charles W. Kohl and Anna J. Kohl retiring.

The business heretofore conducted under the firm name and style of Kohl & Boyle, will be continued by J. J. Boyle, who will collect all accounts due and owing said firm and settle all of the obligations of said firm.

Dated this, the 16th day of May, 1906

(Signed) JAMES J. BOYLE,
(Signed) ANNA J. KOHL
m17w3

MISCELLANEOUS

The Jesse Moore Saloon

That's now the name of the Old "Wadsworth." We've taken charge of the place and have stocked it with the finest liquors money can buy. It will be our aim to conduct it in the same manner as we have the "Snug," which we still own

CARROLL & SEAMAN

212 Center Street.

Perkins, Oliver & Gulling

Funeral Directors

The most complete and modern establishment of its kind on the Pacific Coast Residen Phone 233 Phone 231. Residence Phone 233

242-44-46 SIERRA STREET, Near Masonic Hall

T. S. WENDT

16 West Second Street
Phone 242

Fancy and Staple Groceries
Fresh Fruits and Vegetables Daily

Violin Instruction
Chas. H. Kell, teacher of the violin. Residence 314 West Street. m1tf.

NEVADA STATE JOURNAL

Published every morning, Monday excepted, at Reno, Nevada.

MEMBER OF ASSOCIATED PRESS

E. L. BINGHAM, Manager.
Office The Journal Block, 2d Street
Telephone: Main 167.

TERMS OF SUBSCRIPTION.

One year, by mail	$6 00
Six months, by mail	3 00
Three months, by mail	1 50
Per week, by carrier	15

AGENTS.

Rosenthal & Armanko..Virginia Street
Harry Davis.....Commercial Row
W H. O'Neil Co.....Tonopah, Nev.
Frank J. Gorman.....Gold Hill, Nev.
Carson Stationery-Novelty Co., Carson

TEN DOLLARS REWARD.

A reward of $10 will be paid for information that will lead to the arrest and conviction of parties stealing The Journal from premises of subscribers.

TO SUBSCRIBERS.

Parties who do not receive their papers or who have any cause of complaint will oblige by notifying this office

Entered at the postoffice at Reno Nev. as second-class matter

LEGAL ADVERTISEMENTS

BIDS WANTED

Pursuant to the order of the Construction Board Virginia street bridge, sealed bids will be received by the undersigned at his office in Reno, Nevada, until 12 o'clock m., the 17th of May, 1906, for rebuilding the old iron bridge across the Truckee river at the end of Second street, west of the Virginia & Truckee Railroad bridge, the site selected at the joint meeting of the Board of County Commissioners, and the Mayor and the City Council of the city of Reno, Nevada, held on the 17th day of May, 1905, in accordance with the plans and specifications on file in the office of the County Clerk in the city of Reno, Washoe county, Nevada.

Each bid must be accompanied by a certified check on some responsible bank in Nevada, in an amount equal to 10 per cent of the bid, as a guarantee that the bidder, if successful, will execute a satisfactory contract and furnish bond for 50 per cent of the amount of the contract within ten days of date of award

The board reserves the right to reject any and all bids as the public good may require

Dated this, the 11th day of April, 1906. W. A FOGG, County Clerk and Clerk of the Construction Board. Virginia Street Bridge

NOTICE TO CREDITORS

In the Second Judicial Court of the State of Nevada, in adn for the county of Washoe

I the matter of the estate of Jean Sarrazin, deceased

Notice is hereby given that, by an order of said Second Judicial District Court, duly made and entered on the 14th day of October, 1905, the last will and testament of Jean Sarrazin, deceased, was admitted to probate and the undersigned Emilie Sarrazin was appointed executrix thereof and that she has qualified as such

All persons having claims against the estate of said deceased are required to file the same, with the proper vouchers and statutory affidavits attached, with the clerk of the said District Court, within three months from the date of the first publication of this notice.

Dated, April 18th, 1906.

EMILIE SARRAZIN, Executrix of the estate of Jean Sarrazin, deceased a20w4

Annual Meeting

The annual meeting of the stockholders of the Nevada Planing Mills Company will be held in the office of the company, room 7, Ryland and Levy building, on Monday, April 30, 1906, at 7:30 p. m., for the election of officers for the ensuing year and the transaction of such other business as may properly come before it. a17td A SPENCER, President

Postponement

Postponed until May 17, 1906 at the same hour. A. SPENCER

NOTICE

Taxes delinquent June 4th, 1906.
D B BOYD.
M11j5 County Treasurer.

BILLS ALLOWED

RENO, Nevada, May 10, 1906.

I, W. A Fogg, county clerk, do hereby certify that at a regular meeting of the Board of County Commissioners of Washoe county, held on the above date the following bills were allowed, to-wit:

Salary Fund	
Robert Pollock	$ 41 65
General Fund	
Robert M Price	$175 00
Robt. Pollock	12 60
Youngs Steam Carpet Cleaning Company	47.30
J. W Ryan	20 00
Reno Free Library Fund	
H. A Schroede:	20 00
Nevada State Journal	6.25
Ben Seymour	2.50
Flora D Scribner	20 00
John Breuner Co	1 85
J. N. Hanson	144 50
Baker & Taylor Co.	10.12
E N. Damon	35 07
Hicks-Judd Co	36.05
Louis P McCarty	3 50
E. L. Drappo	20 00
John E. Hamlin	102 95
Reno Power, Light and Water Company	38.85
Library Bureau	8 25
Indigent Fund.	
Burke Brothers	10 50
Porteous Dec. Co.	23.50
Frank Bros Co.	12.00
Joseph Odett	8 50

W A FOGG, Clerk

Reno Nevada, May 7th, 1906

I. W. A. Fogg, County Clerk, do hereby certify that at a regular meeting of the Board of County Commissioners of Washoe County, held on the above date the following bills were allowed, to-wit:

Salary Fund.	
W A. Cobb	$ 41 66
T K. Hymers	41 66
J. O. Sessions	20 83
W. T Golding	20 83
L S Bridges	20 00
G. C Thomas	51.65
James Pollock	100 00
W. A. Fogg	100 00
S. K. Morrison	283 00
W. S. Beard	250.00
C. H Stoddard	108 33
Frank Bell	175 00
D B Boyd	83 33
Wm. Wilson	458 30
C. P Ferrel	100 00
W B. Craig	25.00
W. B. Craig	75.00
W. B. Craig	
Road Fund.	
J. J Jackson	$ 21 37
W. A Martin	2.75
M. C Galvin	19.51
G H Parton	54.00
M. C. Galvin	29 50
D. Dickey, et al	34 00
D L Lodge	19.50
P. Pedrioni	8 75
Andrew Patterson	96 00
W J. William	12 65
Reno Mercantile Co.	7 00
Casey & Leach	60 70
Joe Farretta	425 00
J B Haley	2 10
Holman & Murray	10 00
A T Rice	
Nevada Hardware & Supply Co.	7 80
	10.00
P J Kelly	64 00
A. Russell	34 00
O F Cowles	77 25
A Russell	42 00
Frank Heins	19.15
E. Griswold	36 00
James Floyd	26 00
W. F Chapman	11 25
A F Swall	11 25
G. H Parton	40.00
A. M Lamb	250 [illegible]
L. Lonkey	
General Fund.	
J P Richardson	$ 63 [illegible]
H. J. Stosse	11[illegible]
Nevada Observer	20 00
M. J Kieley	3 50
John Sunderland	4 00
A Lezano	10 00
G C Thomas	6 00
R D Hopkins	6.70
Reese & Duncan	4 85
Gordon A Stewart	6 80
Reno Truck & Transfer Co	4 00
Reno Truck & Transfer Co	1 75
Sunset Tel and Tel. Co	11 00
A Lane & Co	22 50
Barnsdallu & Durley	27 75
Reno Gaz Pub Co.	80 10
John Brenner Co	8 75
Reno Mercantile Co	1.35
W F Chapman	7 60
Woodcock & Folsom	1 50
Walter S Long	22 00
Nev Hardware & Supply Co	24 20
V Bony	17 00
M. J Kiley	3 00
F N Lumsby	30 00
J Lezano	27 00
Harry Davis	11.25
C P Ferrel	26.00
Western Union Tel Co	1 00
S J Hodgkinson	3 00
Reno Power, Light and Water Company	57 00
Dennels & Steinmetz	6.00
Sunset Tel & Tel Co.	16 80
W P Golding	5 00
Ben Seymour	1.50
Nevada Hardware & Supply Company	2 25
Reno Truck & Transfer Co	2 00
Dennels & Steinmetz	35.05
S J Hodgkinson	.25
Wadsworth Fire Fund	
Wadsworth Light and Power Company	30 00
Contingent Fund	
D B. Boyd County Treas	10 50
Indigent Fund	
Milo McMillin	11 00
R H Cowles	10 00
Nelson & Peterson	5 00
John Lee	90.00
Nelson & Peterson	20 00
W E Cowles	16 00
S J Hodgkinson	2 00
John Sunderland	1 75
R H Cowles	10.00
Cann Drug Co.	17 85
S. K Morrison	4 75
Miss H B. Howland	15 00
A. F McPhail	20 00
Al W. Pape	10 00
A. Lane & Co	5 75
Perkins Oliver & Gulling	80 00
J J Lachman	3 50
Reno Truck and Transfer Co	1 75
Miss Miller	3 00
Sunset Tel. & Tel. Co	3 00
M J. Kiley	59 75
Reno Mercantile Co	5 00
Reno Power, Light and Water Company	25 00
Dennels & Steinmetz	3 75
Jos Odett	260 00
A Nelson	1 50
Woodcock & Folsom	7.50
Nev. Hardware & Sup Co	9 30
Humphrey Supply Co	58 20
E. L Drappo	111.00
H. M. Hilborn	11.10
Chas. Schmidt	29.00
Reese & Duncan	41.75
O. F Mitchell	12.50
J. B. McCullough	26 95
J. R. Bradley Co	3 50
Reno Mercantile Co	46 14
B W. Leach	4 00
Reno Truck and Transfer Co	31 25
B. M Coffin	58 00
Sunset Tel & Tel Co	4 00

W A FOGG, County Clerk.

PROFESSIONAL DIRECTORY

TEACHER OF MUSIC

A. T. KROLL
Teacher of Violin
Instruction given by a modern most practical and progressive method.
A. T. KROLL'S ORCHESTRA
Select music for concerts, receptions, balls, etc. Residence 209 Maple street. Phone Main 518.

ATTORNEYS

WILLIAM B CRAIG
District Attorney
Of Washoe County has moved his office to the Court House, on Virginia Street, where he will continue his practice as before.
P. O. Box 723 Phone Main 575

H. R. Cooke · Albert D. Ayres.
COOKE & AYRES
Attorneys at Law
Office in Journal Block, Rooms 4-5-6 Reno Nevada. General practice in all courts Phone 465.

W. H. A. Pike. W. D. Jones
PIKE & JONES
Attorneys at Law
Rooms 202, 203, Clay Peters Bldg.

W. E. F. DEAL
Attorney at Law
Office Bank of California Building Virginia City, Nev., and 2702 Sacramento St., San Francisco. Will practice in all State and Federal Courts in Nevada and California and in the United States Supreme Court.

LEGAL ADVERTISEMENTS

ATTORNEYS

E. S. Farrington, C. E. Mack
FARRINGTON & MACK
Attorneys at Law
Office Golden Block, Center Street. Will practice in all Courts of the State and United States. Phone Main 490.

JAMES T. BOYD
Lawyer
Rooms 101, 102 and 103, Golden Building Center St.

HUMMEL & HARTSON
Attorneys at Law
We practice in all the Courts. Room 15 Eureka Block, Reno, Nevada.
Office—Keystone Mining Company, Goldfield, Nev. Leone P. Malotte, secretary.

DODGE & PARKER
Attorneys at Law
Washoe County Bank Bldg., Reno, Nevada

PHYSICIANS

T. C. CONSER, M. D
Physician and Surgeon
Office Rooms 2 & 3 Journal Blk; hours 1 to 4 p. m. and 7 to 8.

DR. HEPPNER DR. O'NEAL
Physicians and Surgeons
Offices—109 Sierra street; hours 9 to 10 a. m., and 2 to 5, p. m.

MISCELLANEOUS

FRESH MEATS

We are headquarters for ham, bacon and pure kettle rendered lard Give us a trial order

Beef, Veal, Pork, Mutton and Fish in Season

RENO MEAT CO.
Reno and Truckee Markets

Rock Springs and Castle Gate Coal

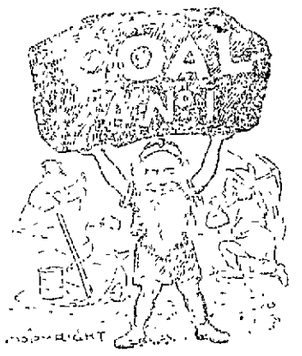

A full ton of coal is your right when you order and pay for it, and that's what you get when the wagon hales from this yard.

O. G. BENSCHUETZ
Wholesale and Retail Dealer
Yards at Wielandt's Brewery.
Warehouse, Ralston St., between Second and Third St
Phone Main 561

YOU can get meals for 25c and lodgings for 25c and up.

French Hotel
220 Center Street
FIRST CLASS WINES, LIQUOR AND CIGARS
F. Serval
L. Phillips

A. L. Smith P. Maas
The Elite
Phone 331
Bohemian Beer on Draught.

DENTISTS

FRED J. RULISON, D. D. S.
Dentist
Graduate University of California College of Dentistry. Office 218 Virginia St. Phone Main 678.

DR J. C. HENNESSY
Dentist
Clinical Instructor College of Physicians and Surgeons San Francisco; Office Second and Virginia Streets Hours 9 a. m. to 12 m. and 1 to 6 p. m.

DR F. T THOMPSON
Dentist
Hours 9 a. m. to 12 m. 1 to 5 and 7 to 8 p m.. Office Martin Bldg Opposite Journal Office Reno, Nevada.

DR. CHAS. COFFIN
Dentist
Office Investment Bldg. over C. J Brookings' store, Virginia Street Phone Main 298

SURVEYORS

T K STEWART
County Surveyor
U S Deputy Mineral Surveyor. Phone 758 Reno, Nevada

JOSEPH DURKEE
Mining Engineer
U. S. Deputy Mineral Surveyor. Mines Examined, Sampled Assayed and Surveyed. All work promptly attended to. Office over Bank of Nevada P. O. BBox 286

BUSINESS CARDS

SHORTHAND AND TYPEWRITING

Miss MARY CLOW
Public Stenographer,
28 E st Second St Phone 577

GORDON A. STEWART
Shorthand Reporter
Bank of Nevada Bldg Phone 441

PRIVATE SCHOOL OF SHORTHAND
Pitman, Gregg and Graham, Systems.
A good stenographer is always in demand.
LATIE M. SCRIBNER,
O'Connor Bldg., W. 2nd st.

DRESSMAKING

MRS. THORNTON,
Eastern Fashionable Dressmaking and Fine Tailoring
Coats a specialty, fit guaranteed. Prices reasonable. 213 Virginia street, over Sunderland's store

CHIROPODIST

MRS. VELONIA BELL
Chiropodist
Shampooing, Manicuring, etc. 25 W 6th St. Phone 983. Will call at residences.

MILITARY ACADEMY

HITCHCOCK MILITARY ACADEMY,
San Rafael, Cal.
Highly recommended. Every adult has his own room. Separate building for little Boys Write for catalogue and pictures.

STUDIO

PARKMAN'S MUSIC AND CERAMIC STUDIO
Dealer in Music, Musical Instrument, strings, methods, white china, and artist materials. Lessons given in China Painting Violin, Mandolin, Guitar and Band Instruments. All orders promptly attended to. 29 West Second Street.

MISCELLANEOUS

CARSON AND VIRGINIA
WILL SELL OR RENT YOUR PROPERTY AND COLLECT YOUR RENTS
215 N. CENTER STREET

NewspaperARCHIVE® NewspaperARCHIVE®

ANOTHER BONANZA CAMP

Camp Buckskin, 16 Miles West of Yerington, Nevada

ASSAYS from the original strike give values from $50 to $900 gold per ton. New strikes are being made daily which pan free gold in abundance. The town of Buckskin has been surveyed and plotted and town lots are selling very fast at $50 and $100 for corners. The new town already has a population of 150 and will have 500 before the end of the month. All kinds of business will be represented here as soon as suitable buildings can be erected. This is the opportunity of a lifetime to make some quick money. To secure choice locations wire us at Yerington, Nevada.

W. E. HANNON & COMPANY, Sole Agents

BARGAIN COUNTER PRICES FOR STOCK

Prediction Is Made That Low Quotations Are of Short Duration, Due to Temporarily Disturbed Commercial Conditions

L. M. Sullivan, head of the L. M. Sullivan Trust Company, is quoted in the Stock Letter from Goldfield, as follows:

"This is bargain week in Nevada mining securities. The situation is so peculiar that the opportunity to buy high grade Nevada mining stocks at about fifty cents on the dollar may not come again during the next decade. In the east the insurance companies, in order to raise sufficient cash to pay San Francisco losses, are now engaged in throwing on the market gilt-edge railway and industrial stocks, and the big men of Wall Street are compelled to stand behind the market to avoid a crash. This makes money tight in the east.

"Here in Nevada for the first time in the history of its mining camps, the banks find themselves compelled to refuse to loan money on any security whatsoever, which, of course, includes mining stocks. The failure of the San Francisco banks to open since the quake and fire has tied up in the neighborhood of two million dollars of money belonging to the banks and trust companies of Nevada, and, to maintain an absolutely even keel, ready for any emergency, mining camp banks are not lending money to anybody, and have been compelled, in fact, to call in nearly all of their demand loans.

Heretofore San Francisco banks have also been in the habit of loaning money on Nevada mining stocks. In fact, so liberal have the San Francisco and Nevada banks been in this regard that men have been tempted to speculate on partially borrowed money. The decline in stocks is easily explainable, as in many cases the stocks have intrinsic values far in excess of the price at which they are now selling.

"There is a rift in the clouds though, and, in my opinion, the flattening out of the market will be of very short duration. I do not anticipate that the opportunity to buy stocks at bargain counter prices will last over a week or ten days. As soon as the insurance companies begin to pay their losses in San Francisco a lot of the money distributed in this way will be immediately invested in Nevada mining stocks. In fact, I have telegrams today from two representative brokers in San Francisco asking me to secure for them options on big blocks of stock of New Manhattan and Bullfrog. Notations saying that they expected a lively demand in San Francisco for these stocks as soon as the insurance companies began to settle.

"Again I have it on indubitable authority that the banks in San Francisco will all open their books within a few days of the payment of insurance losses. Further, the president of the San Francisco Stock Exchange Board telegraphs me that the Exchange will open within five days after the banks open. As soon as the banks in San Francisco open their doors and release hundreds of thousands of dollars of Nevada money tied up at present, Nevada banks will resume lending money on Nevada banks will resume lending money on Nevada stocks. When that occurs, I predict the beginning of one of the strongest "bull" movements in Nevada mining stocks that has been chronicled in the history of the west.

The physical condition of the mines of Manhattan, Goldfield, Bullfrog and Tonopah is improving hourly, and the discoveries in the new camp of Fairview bid fair to outrival anything yet opened up in Nevada. There never was a time when the mines looked so well and there never was such a scarcity of cash. Therefore as soon as there is a loosening up of funds stocks cannot help but seek much higher levels."

PRICE OF SUGAR DROPS

NEW YORK, May 17.—All grades of refined sugar were reduced ten cents a hundred pounds today.

Beauty Specialist

A beauty specialist late from Chicago will open beauty parlors on May 21st in room 16 on the corner of Center and Second streets. Patronage solicited, consultation free. m18w

TRADING IN WHEAT ACTIVE; MARKET STRONG

Demand in Chicago Pit Urgent All Day. Prices Rise Steadily and Close Firm. Corn and Oats Hold Strong in Sympathy.

CHICAGO, May 17.—The wheat market was strong from opening to the close and trading was active all day. The market opened firm because of the failure of the predicted showers to materialize in the territory of the fall grown wheat, the weather bureau reporting an entire absence of moisture with high temperature prevailing. A factor minor importance at the opening was the firmness at Minneapolis, where stocks of wheat are rapidly decreasing.

The demand for wheat was extremely urgent during the entire day. At times there was liberal profit-taking on early advances. The market closed steady with prices at the highest point. July opened ⅛@¼c to ⅝@⅝c higher at 81⅜c to 81⅝c, advanced to 83c and closed at the top ⅝@½c net higher.

The corn market was strong, the greater part of the day. Continued small receipts had a bullish effect. The market closed strong, July opened ⅛c higher, at 47¼c, sold up to 48⅛c and closed ⅜c higher, at 47⅞c.

Shorts and cash houses were active buyers of oats and the market was strong all day. Damage reports were more numerous today and reported a wider area than heretofore. July opened ⅛@¼c higher, at 32⅝@32¾c, advanced to 33½c and closed ⅞c up, at 33⅜c.

The feature of trading in provisions was an active demand for July ribs, all local packers being credited with heavy purchases of that product. There was fairly general demand for lard and pork and the tone of the market was firm. At the close July pork was up 12 1-2c, lard was up 7 1-2c and ribs were 10 higher.

PORTLAND, Ore., May 17.—Wheat—Club, 72c; blue stem, 75c; red, 70c; valley, 70c.

TACOMA, May 17.—Wheat—Unchanged. Export blue stem, 73c; club, 72c; red, 69c.

The Money Market

NEW YORK, May 17.—Close: Prime mercantile paper, 5@5½ per cent. Sterling exchange, firmer at $4 8630@4 85 36 for demand, and at $4 82 15@4 82 20 for sixty days. Posted rates, $4 82 and $4.86 1-2. Commercial bills, $4 81¾. Mexican dollars, 50⅝c.

Price of Silver

NEW YORK, May 17.—Bar silver is quoted at 66 ⅛c.

Live Stock Market

CHICAGO, May 17.—Cattle—Receipts 6000. Market steady. Beeves $4 15@6 15; cows and heifers, $1 85@5 30; stockers and feeders $2 90@4 30; Texans $4@4 70; calves, $4@8 40.

Hogs—Receipts 19,000. Market slow. Estimated tomorrow 16 000. Mixed and butchers $6 35@6 55, good heavy $6 50@6 57½, rough heavy, $6 25@6 35, light, $6 30@6 12, pigs, $5.85@6 30, bulk of sales $6 45@6 12½.

Sheep—Receipts 14,000. Market strong. Sheep, $4 25@6 15, lambs $5@7 75.

LONDON, May 17.—The offerings at the wool auction sales to-day amounted to 13,137 bales. The demand of the home trade and continental buyers were in demand and Americans were free buyers.

Wools Keep Steady.

ST. LOUIS, May 17.—Wool—Steady, medium grades, combing and clothing 25@29c; light, fine 22@25c; heavy, fine, 18@20c; tub washed, 32@39c.

Stomach Troubles.

Mrs. Sue Martin, an old and highly respected resident of Faisonia, Miss., was sick with stomach trouble for more than six months. Chamberlain's Stomach and Liver Tablets cured her. She says, "I can now eat anything I want and am the proudest woman in the world to find such a good medicine." For sale by all druggists.

Trib cures bruises and sprains.

STOCKS CLOSE IN DECLINE; PRICES IRREGULAR

Resumption of the Currency Out-Go to San Francisco Is Attracting More Serious Attention—New York Money Rates Hold Steady

NEW YORK, May 17.—The professional limitations of the current stock market clearly defined themselves again today by the action of the market. Varying fluctuations over a narrowing range and consequent discouragement of any participation outside of the most persistent professional operators were the characteristic of the trading.

More serious attention was paid to the resumption of the currency outgo to San Francisco. Today's transfers to that point through the subtreasury rose to $2,227,000 and yesterday's explanation of a special transaction, lost its force of reassurance today. The movement is said to be likely to reach considerable proportions for the early resumption of banking in San Francisco and also, it is believed, on account of remittances by some of the insurance companies with the expiration of the 30-day period after the losses.

Local money rates were not affected by the renewal of the movement to San Francisco. Foreign exchange rates were inclined to advance, thus offering no suggestion of a resumption of the gold import movement, crop damage reports affected the wheat market and may have contributed to the unsettlement of stocks. The sagging movement was as irregular as yesterday's hardening movement, but there was a general decline at the last and the closing tone was weak.

Bonds were irregular. Total sales (par value), $2,500,000.

United States bonds were unchanged on call.

STOCK QUOTATIONS LISTED YESTERDAY

Tonopah Nevada	$ 18.50
Montana	2 55
Tonopah Extension	11
Midway	1 90
Belmont	4 75
North Star	52
West End	2 85
Golden Anchor	80
Jim Butler	102 1-2
Cash Boy	12
Sandstorm	7
Red Top	1 65
Mohawk	95 -12
Jumbo	1 51
Columbia Mountain	18 12-
Jumbo Extension	21 1-2
Vernal	3 1-2
Goldfield	47 1-2
Kendall	70
Booth	24
Blue Bull	14 1-2
Silver Pick	22 1-4
May Queen	30
Black Butte Ex	3
Dixie	7
St Ives	50
Conqueror	10 3-4
Lone Star	10
Potlatch	5 1-2
Nev Goldfield	20
Atlanta	20
Empire	3
Great Bend	39
Red Top Ex	44 3-4
Diamondfield	34 3-4
Daisy	44 1-2
Laguna	17
Goldfield Belmont	31
Original Bullfrog	20
Bullfrog	49
Montana Bullfrog	5 1-2
National Bank	80
Amethyst	90
Gold Bar	1 31
Eclipse	1
Denver	1 70
Denver E. F. Andrews	1[illegible]
Tramp	1 50
Montgy Mountain	45
Manhattan Con	1 35
Manhattan Mining	11
Manhattan Dexter	62
Little Joe	4 3-4
Manhattan Crsnt	20
Mustang	12
Manhattan Cowboy	15

Dr. P. S. Brugueire, Physician and Surgeon. Rooms 311 to 315, Clay Peters building, Reno, Nevada. Telephone Main 507. f17tf

UNIVERSITY GIRLS CHAMPIONS OF NEVADA

High School Co-Eds Defeated Yesterday in Spirited Game of Basketball, Final Score Being Fourteen to Nothing.

The University co-eds won the basketball championship of the State yesterday from the High School girls game, the score being 14 to 0 in favor of the University team.

Although the score would indicate a very one-sided game, there was much skill displayed on the part of the High School girls but they were no match for their older and more experienced opponents.

The score at the end of the first half was ten to nothing, and in the second half the High School girls took a wonderful brace and held the Varsity girls down to four points.

This game will close the season in this State. Both the High School and the University teams have played a number of games during the season and each has a good record, the University girls losing but one game, the San Jose Normal girls defeating them by one point.

Miss Hunniwell and Miss Stoddard were the particular stars of the University team and the victory of the college team is due in a great measure to their work. The line-up of the University team was as follows: Center, Miss Peck; side centers, Misses Collier and Conway; guards, Misses Bray, Hunniwell and Mack; forwards, Misses Kane, Stoddard and Bryant.

BEYOND BELIEF

(Pacific Coast Manufacturer's Journal.)

It is amazing that in this intelligent age there should be an almost certain specific for Bright's Disease and Diabetes, yet but few know of it. The promoters are trying hard enough to tell the people, but patent medicine men, have with their testimonial bureaus so imposed upon the people as to create general distrust. The innocent are now suffering with the guilty, for who can pick out the honest from the dishonest statements?

Let it be recorded for thoughtful people that these diseases are no longer necessarily fatal; that with care and proper treatment they yield almost to a certainty, and that the specifics that thus do what nothing else in the world is known to do are known as Fulton's Compounds. I will see that parties desiring it are sent literature. This item is not written by a subordinate but by the editor of this publication and I speak by the card. I had Diabetes myself.

THE EDITOR.

Above is but one of fully a half dozen editors who have recovered under Fulton's Compounds.

When to suspect Bright's Disease—weakness or loss of weight, dropsy, puffy ankles, hands or eyelids; Kidney trouble after the third month; urine may show sediment; failing vision, drowsiness. If you have any of these, ask for Fulton's Renal Compound.

In Diabetes the distinguishing feature is weakness with great thirst and at times voracious appetite. Ask for Fulton's Diabetic Compound.

Send for free booklet.

J. B. McCullough, agent, Reno; Sparks Drug Co., agents, Sparks.

ATTENTION WAR VETERANS

There will be a meeting of all honorably discharged soldiers and sailors who served in the war with Spain and the Philippines, at Harmony hall 1 o'clock p. m., Sunday, May 20th. All invited to attend, as there will be business of much importance transacted.

W. O. WRIGHT,
Capt. Local Camp N.S.W.V.
Martin Friend, Adjutant.

New Offices

C. H. Francis, physician and surgeon is now located in suite 315 and 316 Clay Peters block, where he will be pleased to see his patients, or telephone 85 will reach him. m13tf

The Palace, a place to get a cool glass of good beer.

The BLUE LIGHT Mining Co.

Of Indianapolis, Indiana

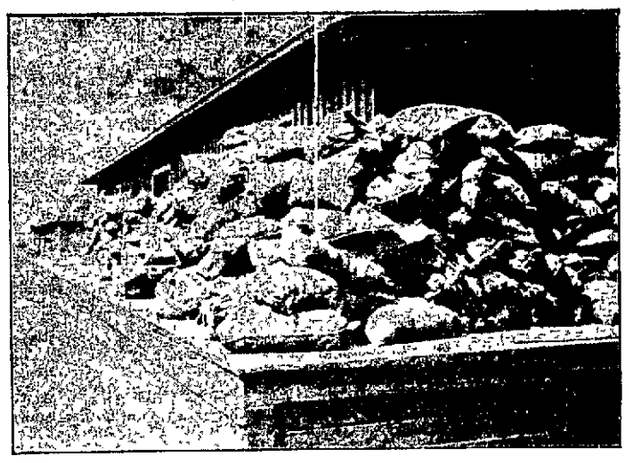

BLUE LIGHT ORE ON RAILROAD AT MINA, READY FOR SHIPMENT

LOCATED in the famous Garfield Mining District, Esmeralda, county Nevada. Mines in active operation high grade ores now being shipped. This mine has a record of $260,000 all of which was taken from above the 65-foot level. Seven carloads shipped as a test gave smelter returns of over 28 per cent. copper per ton. Over 130,000 tons of ore in sight.

The Company is organized under the laws of the Territory of Arizona, with a capital of $2,000,000, fully paid and non-assessable, and legally admitted to this State. Treasury stock will be sold at 60 cents per share for 30 days and will then advance to par or may be taken off the market. This is positively the best stock in the State of Nevada at this price, and will steadily advance. Best of Bank or other references given. Send all orders to

Blue Light Mining Co.

Mina, Nevada

WOODARD & AKERS, Fiscal Agents, RENO, NEVADA

Reno Stock Brokerage Co.

We are prepared to handle promptly all commissions entrusted to us. Buy and sell all listed and unlisted Tonopah, Goldfield and Comstock Mining Stocks. Daily San Francisco Prices by wire.

Overland Hotel Building, Reno, Nev.

House Cleaning Made Easy

Ring up Young's Steam Carpet Cleaning Works. Phone 1072

The Owl Barrel House....

Kellog's, A. Hermitage, Old Crow, Guckenheimer Rye, Spring Hill, Oscar Pepper. Fine Cafe in Connection.

BERGMAN & WILLIAMS, Proprietors

Bank of Nevada

RENO, NEVADA

J. F. Turrittin ..... President
M. Scheeline ..... 1st Vice-President
P. L. Flanigan ..... 2d Vice-President
R. C. Turrittin ..... Secretary-Cashier
H. Lewers ..... Assistant Cashier

Directors

Daniel Meyers, G. F. Turrittin, A. C. Fletcher, P. L. Flanigan, Morit. Scheeline, R. L. Douglass and Henry Anderson.

PAID UP CAPITAL $600,000

Accounts of Banks, Corporations and individuals received on the most favorable terms.

3% Per Cent Per Annum Paid on Time Deposits.

Buy and sell exchange on principle cities of the United States, Canada, Asia, Europe and Africa. Messrs. Scheeline and Osburn resident agents for 28 Fire Insurance Companies, the total assets of which are $217,640,651. Safe Deposit Boxes for rent according to size, from $4 to $12 per annum.

WE SOLICIT YOUR BUSINESS.

Savings Department. Time Deposits deposits of $1.00 and upwards, paying 3½ per cent per annum thereon.

Washoe County Bank

RENO, NEVADA

Capital Fully Paid Up $600,000.00
Surplus Fund 100,000.00

A General Banking Business

Exchange Department

Issues Travelers and Commercial Letters of Credit, Drafts and Money Orders available in all parts of the world.

Savings Department

Pays interest at rate of 3% per cent per annum on deposits.

Insurance Department

Insures property against loss by fire, represents strong leading fire insurance companies.

George W. Mapes ..... President
M. E. Ward ..... Vice President
F. M. Rowland ..... Vice President
C. T. Bender ..... Cashier
Geo. H. Taylor ..... Assistant Cashier
Fred Stadtmuller ..... 2d Assistant Cashier

Directors—Albert M. Ward, D. A. Bender, A. H. Manning

WE SOLICIT YOUR BUSINESS

FARMERS AND MERCHANTS NATIONAL BANK

RENO, NEVADA

CAPITAL $200,000

U. S. DEPOSITORY

Western Ore Purchasing Co.

SAMPLERS & PURCHASERS OF GOLD, SILVER, COPPER & LEAD ORES AND SLIMES

HIGHEST CASH PRICE PAID

Charles Snyder, Mgr., Reno

Nevada Mines

A good opening for a small capital. There is still available a limited interests in a well-backed and guaranteed prospecting company which will begin operations very soon in the virgin territory of southern Nevada. This is backed by a well-known Reno man who can satisfy you as to its merit. Act at once. Address P. O. Box 765, Reno, Nevada.

MOTT'S PENNYROYAL PILLS

Safe and reliable, they overcome weakness, increase vigor, banish pains. No remedy equals DR. MOTTS PENNYROYAL PILLS. Sold by Druggists and Dr. Motts Chemical Co., Cleveland, Ohio.

For sale by Reese & Duncan.

NEWSPAPER ARCHIVE®

YES!

Choice Table Damask and Napkins to Suit all at.....

Sol Levy's Dry Goods Store...

EDITORIAL COMMENT

A CONSTRUCTIVE STATESMAN

(St. Paul Dispatch, April 16.)

STATESMEN are often obstructive, sometimes destructive, occassionally constructive. Some are patchers and menders, others are builders, some are cobblers, others makers. We have all these classes in the senate now as we have always had and, probably, always shall have. Each is known by his works, as other and ordinary mortals be. Just now the obstructive senators are trying to prevent the cobbling senators from putting more patches on a law that was a patch from its inception. While they are squabbling about the size of the patch, relative to the hole to be patched, one constructive statesman has had his say.

Of all who have spoken Senator Newlands, of the great state of Nevada, alone seems to have had statesmanship large and wide enough to grasp the entire problem and prescience enough to see whither political conditions are tending. On Wednesday and Thursday of last week he presented in full his scheme for railway control, at which he hinted some time ago, and on which we then ventured comment. Explaining that, though he joined in reporting out of the committee the rate bill, he did not regard it as a comprehensive measure such as the senate should frame, but its consideration made the time now opportune to present one. He laid down the groundwork of his idea of what an adequate measure should be as follows:

"I believe that in legislating on this subject we should, in the first place, create the great carrying corporations that operate between states. We should then provide against over-capitalization. We should provide for a simple system of taxation by the states that would be mathematically certain in its computation, and we should fix a definite return to the stockholders upon the capital invested. We should provide an insurance fund against accidents and old age, and we should also provide for a conciliation of disputes between carriers and their employes. We should frankly recognize the economic necessity of consolidation and combination and the monopolistic character of the business, and regulate all by a proper regard for the interests of the public served by it, the property rights of the capital invested in it, and human rights of the labor employed by it."

His speech took up each of these heads of policy, explained them, elaborated them, fortified them, where needed or possible, by citation of authorities, and met squarely and frankly the questions put to him by, especially, the surprised advocates of the old doctrine of the sovereignty of the state. He met Senator Spooner's suggestion of constitutional obstacles in a manner that drew from him the statement that "the senator's idea is a very large and far-reaching one, in which there is much merit; one entitled to great respect and consideration."

We have not the space to more than state the heads of his bill—for he has drawn a bill embracing it—but must pass on to the further proof he gives of statesmanship, one quality of which is prescience of tendencies, as well as ability to guard against such as are dangerous. He sees what all should see, that, without some such comprehensive measure as he proposes, with the irritation which will surely follow the passage of the inadequate pending measure, the present drift of opinion is strongly towards national ownership and operation. It looms even now on the horizon of 1908. Into it, he said, "the country will certainly drift unless the existing abuses of controlled monopoly, of over-capitalization, of accomplished union between the producing and transportation interests of the country, of political control and of unjust preferences and discriminations are done away with." He would meet this apparent drift with "national incorporation which would give the country the benefit of government ownership with none of its dangers." We apprehend that no heed will be given to Senator Newlands' plan until after a national campaign on national ownership shall have been fought and barely won, and our obstructive statesmen become aware that only national incorporation on the lines laid down by the senator can prevent it.

LATEST advices from St. Petersburg indicate that the Czar is going to be real liberal to his Douma. He is going to let it do pretty nearly everything but legislate.

WE TAKE
Particular Delight
in fitting all men
Regular
Stout
Thin
Tall
Short
in our
Stein-Bloch
and
Atterbury System
Smart Clothes

FIT IS OUR HOBBY . . .
Without it Clothes are Like Soup Without Salt

$10.00 to $30.00
TRY THEM

Kuhn's Next door to Postoffice
SMART SHOP FOR MEN

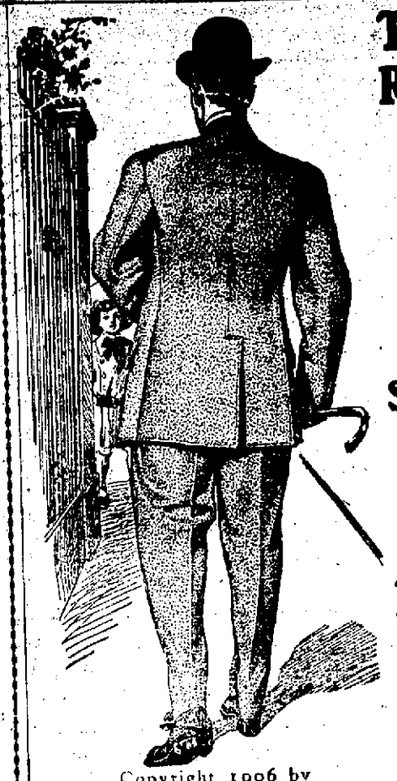

Copyright 1906 by Hart Schaffner & Marx

SKETCHED FROM LIFE

Theodore Roosevelt says

"Life is strenuous enough without handicapping oneself by failure to dress as the world expects.

Hart Schaffner & Marx
hand tailored clothes at $15 and $25 will help you to dress correctly according to whatever occasion exists.

The style in this picture shows one of this seasons latest creations.

M. Frank & Co.
235 VIRGINIA ST.
Modern Clothiers and Haberdash's
WE GIVE SAVING STAMPS

We are Headquarters for Miners and Surveyors Boots

Ranging in price from $3.50 to $10.00 a pair. The largest assortment in the state to select from. We are also "IT" in boys shoes.

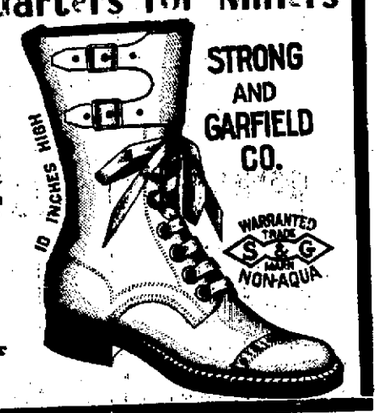

Reno Shoe Factory
Wm. Flett, Proprietor
East Second Street
All Kinds of Shoe Repairing

Hotel Golden

Most elegantly appointed hotel in Nevada. Steam heated. Half block from depot. Electric lighted. hot and cold water in every room. Sample room on first floor Dining room a 'la carte.

A. NORTH, Proprietor — Center St. Reno, Nev.

Bartlett Mineral Water

Just Arrived

A carload of Bartlett Springs Mineral Water, direct from Bartlett Springs, Lake County, California.

Frank Bros. Co. Sole Agents
Wholesale Wine and Liquor Merchants
Phone Main 401 — 228 Virginia St., Reno.

Beer is pre-digested bread

EXHILIRATING BUFFALO BEER

THERE is exhilaration in every drop of Buffalo Lager—pure, sparkling, wholesome. It is made of the very best materials and under conditions that are recognized as a direct step of advancement in the brewing of a high class beer.

New Brew—Bohemian
Buffalo Brewing Co.
Sacramento
Britt & Rheude, Agents

"THE WILSON"
24 EAST SECOND STREET

Is now opened and ready for business. Building new—furniture new—everything new. Each room nicely furnished and modern. One block from Depot.

First Class Bar and Grill on Ground Floor — WM. WILSON, Prop.

THE RIVERSIDE HOTEL
H. J. GOSSE

The only strictly first-class hotel in the state of Nevada. Large, sunny and elegantly furnished rooms. Electric lights, hot and cold water and return call bells. Electric elevator. All outside rooms. Dining room of comfort. Unexcelled table. Situated on the banks of the Truckee river away from the city's noise.

SOUTH VIRGINIA STREET RENO, NEVADA

The National Life Insurance Company
of the United States of America

Do you want a life insurance policy that pays full amount if you die, and if you live gives protection and pays more in cash than you have paid in? If so write or see

The Empire State Surety Company
OF NEW YORK

Do you want to protect yourself against damage suits from accidents to your employees? Do you want your employees to have indemnity if injured? If so write or see

W. W. OLD, Agent, 28 East Second Street, Reno, Nevada

HUDSON CYCLERY

WE are Agents for the Hudson and Angelus Bicycles. Prices range from $30.00 to $50.00. We also carry a full line of sundries and do all kinds of repairing. Work guaranteed. Phone 18.

DAVIS & McKENZIE

FLANIGAN WAREHOUSE COMPANY

Largest Vehicle and Wagon Stock in the State of Nevada

The latest novelties in Cushion Tire Runabouts always on hand. Bain Wagons, Deal Delivery and Spring Wagons. Also a full line of Harness.

Phone 253, Reno, Nevada

M. J. KIELY

Has just opened at 340 Virginia Street with a first-class line of Staple and Fancy Groceries & Provisions. His old friends are invited to call. Phone Main 628.

FRESH FISH IN SEASON

Fishing Season
NOW OPEN!
We have the best selection of tackle at the lowest prices
Carr & Elliott's
SECOND STREET
Sporting Goods House — Reno, Nev

DIAMONDS

IN buying of us you get a Diamond closer to the cost of production than if you bought it in another store. We buy direct from the cutter for spot cash—which means a saving of 20 per cent to you.

TRY US ON DIAMONDS
R. HERZ & BRO.
Reno Jewelers

The New Overland Hotel

THIS HOTEL is steam heated and electric lighted throughout. The most complete dining room and grill in the city. Meals served American and European. The finest bar in the State in connection.

CHAS J. SADLIER, Prop. — Commercial Row & Center Street

Genova Saloon 40 Commercial Row

RAINIER BEER

C. E. Gardella & Quilics Gardella, Proprietors — Drinks of All Kinds

DONNELS & STEINMETZ...

Corne Second and Sierra Streets Reno, Nevada.

Deal in Furniture that will stand the rigor of Nevada's peculiar climate. Let them figure on furnishing your house and always be satisfied

Call and Inspect Our New Store

HOTEL McCORMACK
STRICTLY TRANSIENT HOUSE
First Class and Modern — Opposite Depot — Reno, Nevada

John Wieland's Extra Pale Lager Beer
Strictly Union Labor Made

Anheuser-Busch St. Louis Bottled Beer. Fredericksburg, San Jose. Agents for State of Nevada for Shasta Mineral Water.
O. G. BENSCHUETZ, Wholesale Dealer, Reno Nevada.
TELEPHONE, MAIN 551.

Get a New Dress for Your Horse...

Our new stock of harness and fittings is now here. Drop in and see it.

LENT & HAN SEN

MAKE YOURSELF AT HOME HERE
The WM. TELL HOUSE
WINES, LIQUORS AND CIGARS
Comfortable Rooms 25c up
Sierra Street
REMEMBER YOUR OLD FRIEND
T. TOMAMICHEL

FRANK CAMPBELL GROCERIES

Cor. Virginia and Fourth Streets.... Phone Main 451

Staple and Fancy Groceries, Fresh Fruits and Vegetables received daily. Promp attention is given to all orders.

THE FAIRPLAY RESTAURANT AND LODGING HOUSE

The best meals in Fairview. Lodging, 75c to $1.00.

MRS. ALLAN LEE, Proprietress. Main St., Fairview, Nev.

YOU DON'T NEED NEW WALL PAPER

this Spring LET US CLEAN IT FOR YOU. Costs less than half, and looks like new. I also do paper hanging when desired. Try my cleaning process. Phone 707 and I will call.

ALBERT G. FRYE.

THE DEL MONTE

Jack Vera has opened his new clubhouse on the Sparks Road, near the car power house. Every convenience of a first-class resort. Music and refreshments. Phone 1063.

NewspaperARCHIVE®